1964

MANHIGAN

om

SHERMAN ROOM
Reference Collection
Material must remain
in this building

MANSFIELD SENIOR HIGH

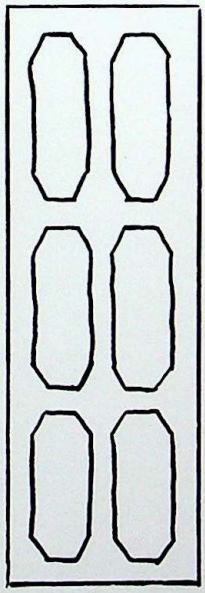

1964 MANHIGAN

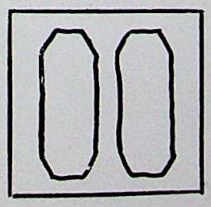

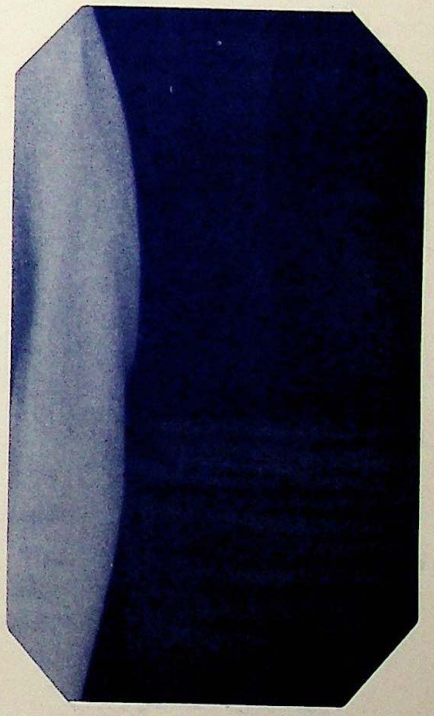

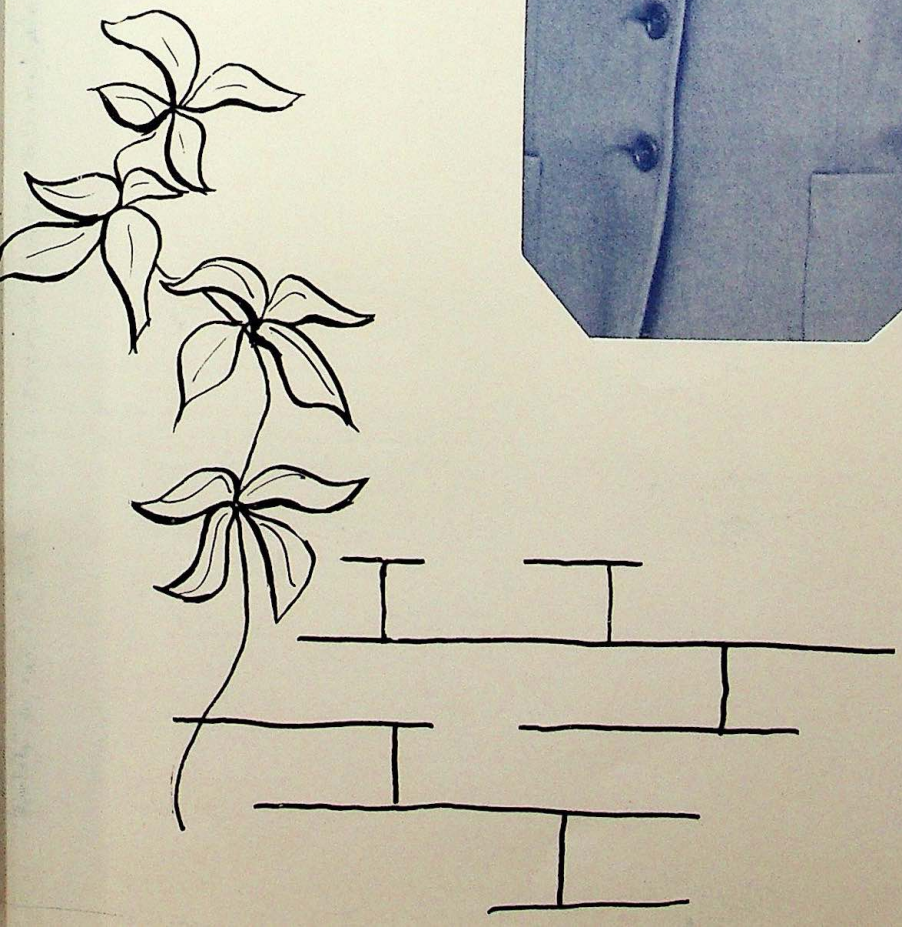

3/79 Lief

440620

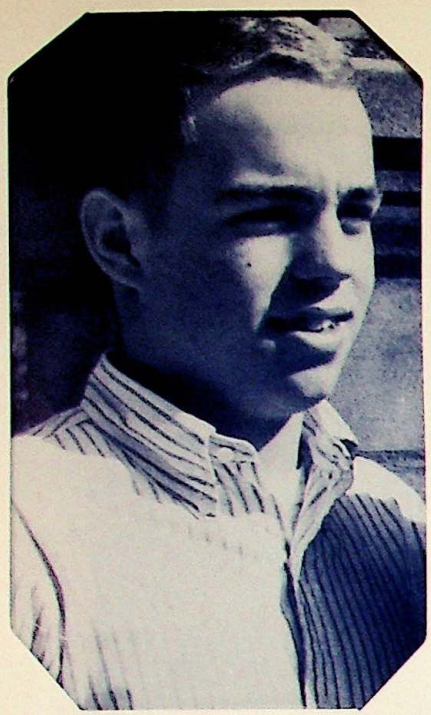

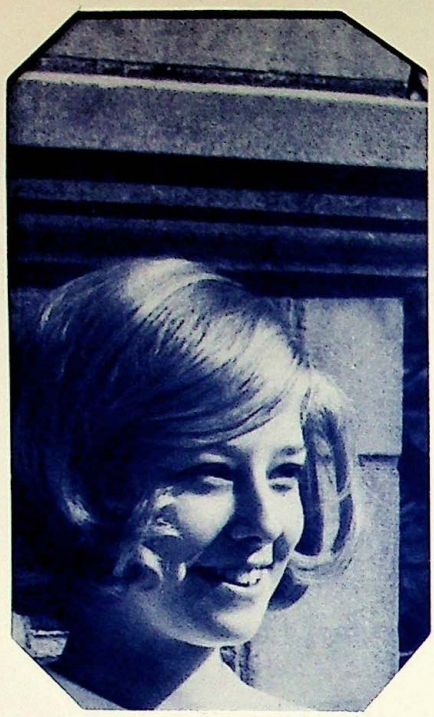

2373

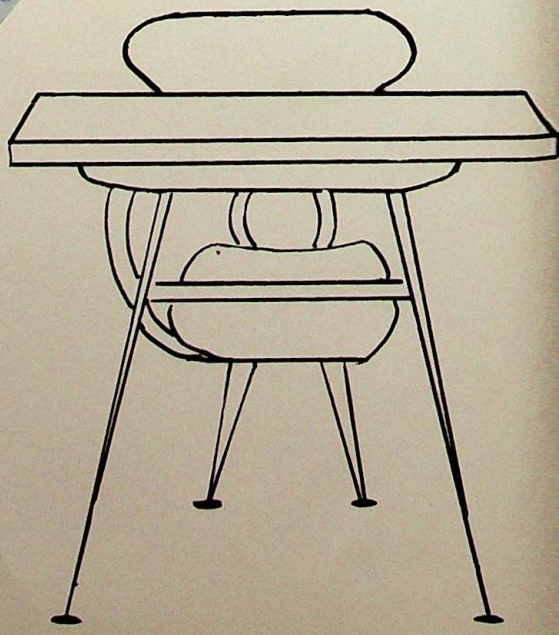

WINDOWS are ever present in our lives. When we came to school as sophomores we looked through the windows with anticipation of what our years at M.H.S. would hold for us. When we departed for a summer or a lifetime, we looked out the windows and imagined our future. At the same moment we saw in the panes a reflection of the past year.

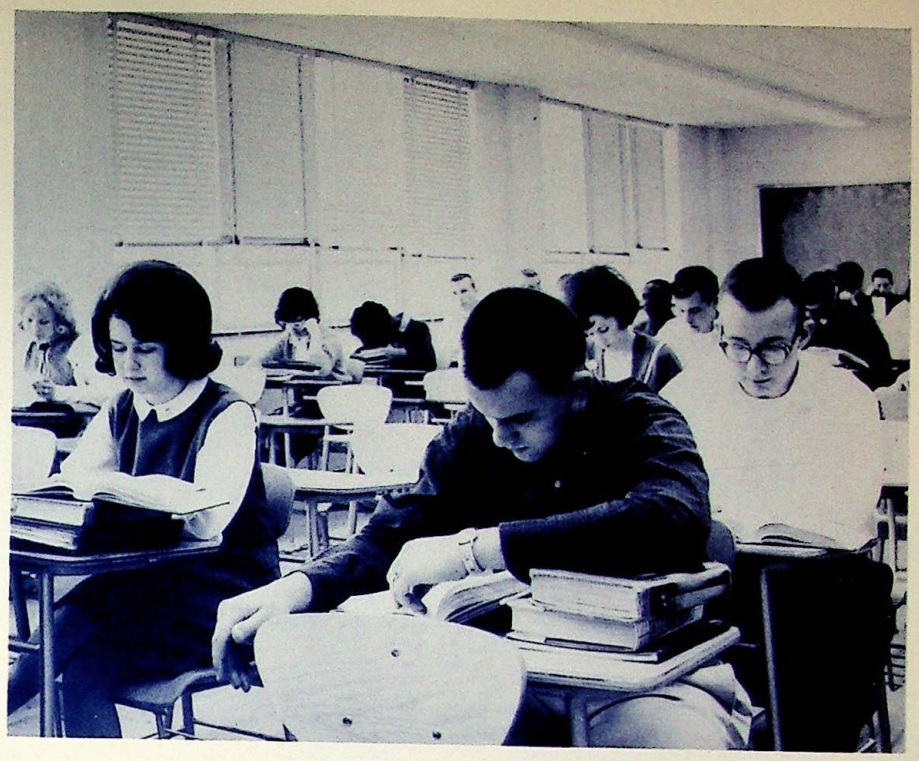

When we arrived at school, sights and sounds revealed to us the activities of the coming day and the following week. We traveled to our classed in various moods --often intent in last minute cramming. Often we paused in our busy day to relieve our heavy-laden minds.

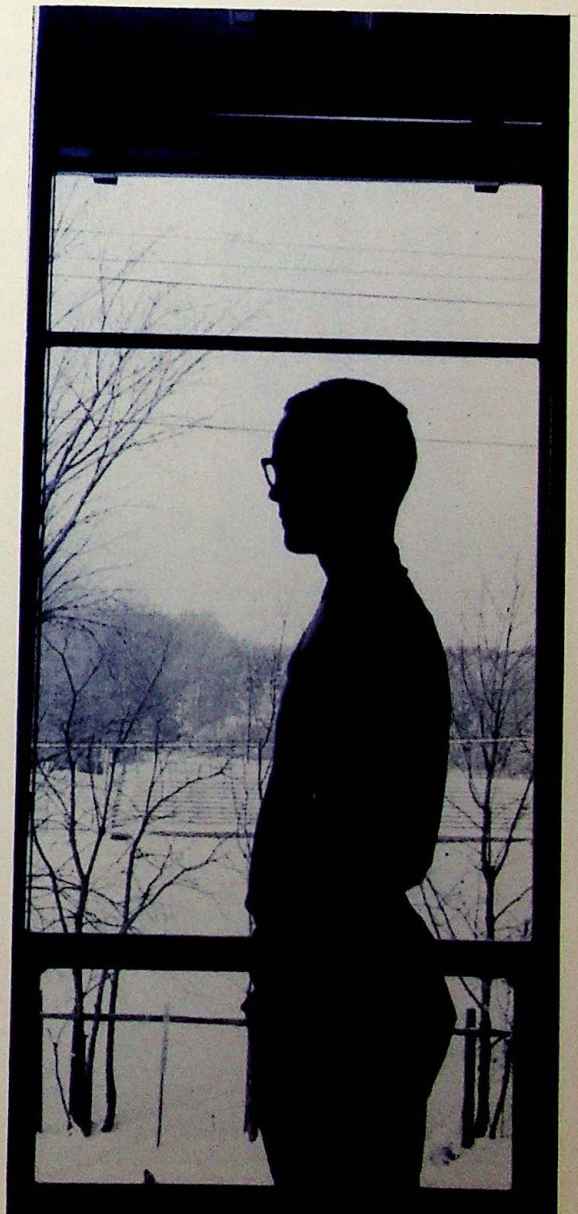

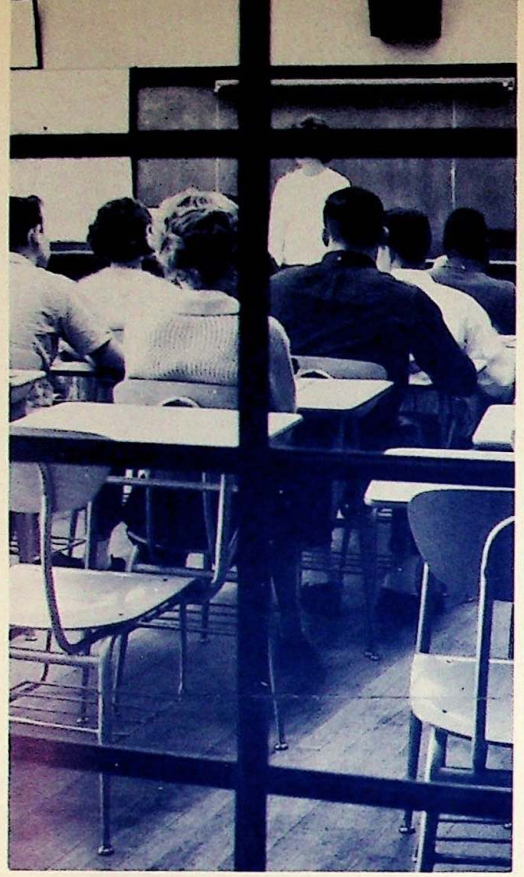

Our class participation and long hours of study increased the knowledge that we were constantly pursuing. Teachers and counselors were always willing to help us with our daily problems and with the planning of our future.

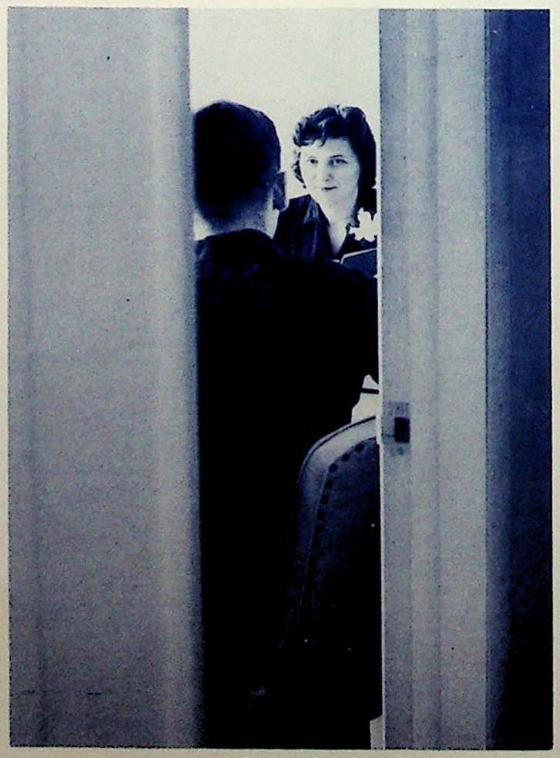

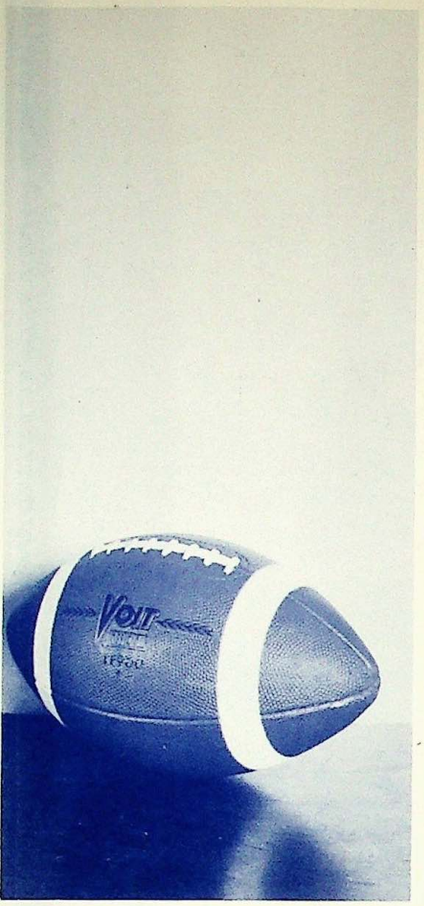

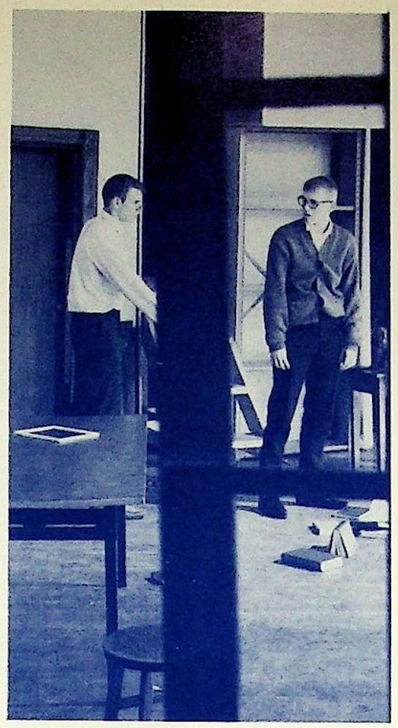

Mixing school work and school activities made our years at M. H. S. exciting and unforgettable. From the wild enthusiasm of a sports event to a tense moment in a play or in a variety show to the relaxed discussion in a club meeting, we were thankful for the diversion that these activities gave us. As we depart at the year's end, we remember the friends with whom we shared our lives.

CONTENTS

Manhigan Queen	14
Academics	18
Activities	40
Clubs	74
Sports	106
Seniors	140
Underclassmen	172
Senior Activities	230

Dedication

With great pleasure we dedicate the 1964 Manhigan to Carl and Martha Thomas, who, for many years have served the students of M.H.S., unselfishly giving of their time and energy.

Among Mrs. Thomas' activities are teaching speech and dramatics, directing senior class plays and presenting numerous programs to Civic groups. Mr. Thomas, who at one time served as treasurer of the Athletic Department, at present teaches comparative government and American history and acts as head of the History Department. During the 1950-51 school year they were co-advisors of the senior class.

Through their combined efforts the community as well as the school have received immeasurable benefits.

Going places.

Mr. and Mrs. Thomas

Miss Carol Rooks
479 Louise Ave.
Mansfield, Ohio

Dear Miss Rooks:

I am returning herewith the pictures of the five contestants for Queen of Mansfield Senior High.

I have indicated my selection on the back of each photo.

It was an honor to be your judge and a very difficult choice to make as all of the young ladies are most attractive.

Please accept all my best wishes for a successful yearbook.

Sincerely,

George Chakiris

1964
Manhigan Queen
Jean Bryner

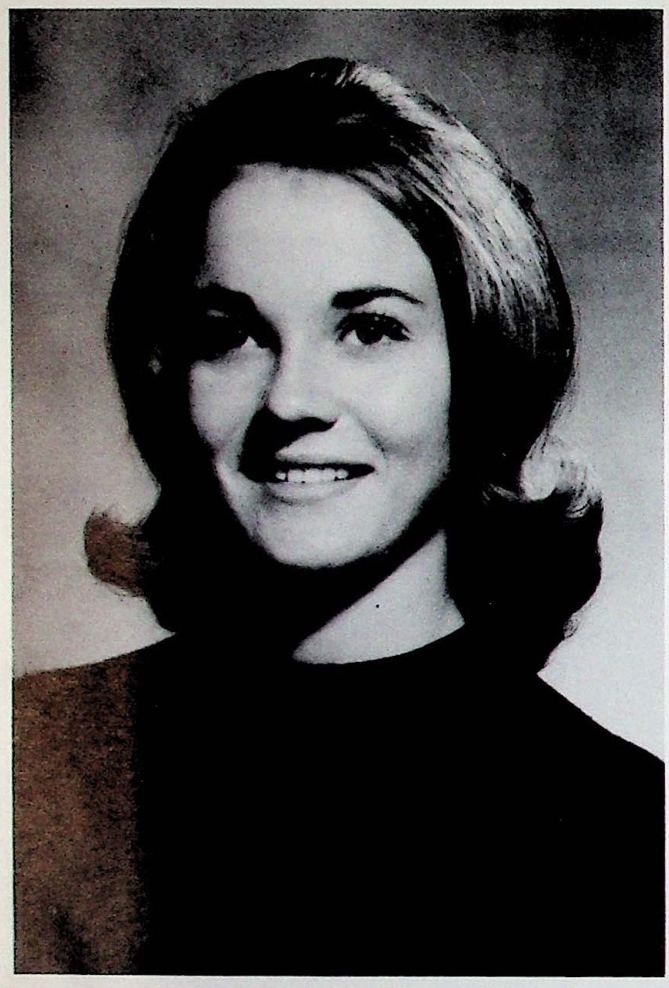

Connie Yarman

Brenda Jacocks

on Beauty

Joyce Keller

Lee Owings

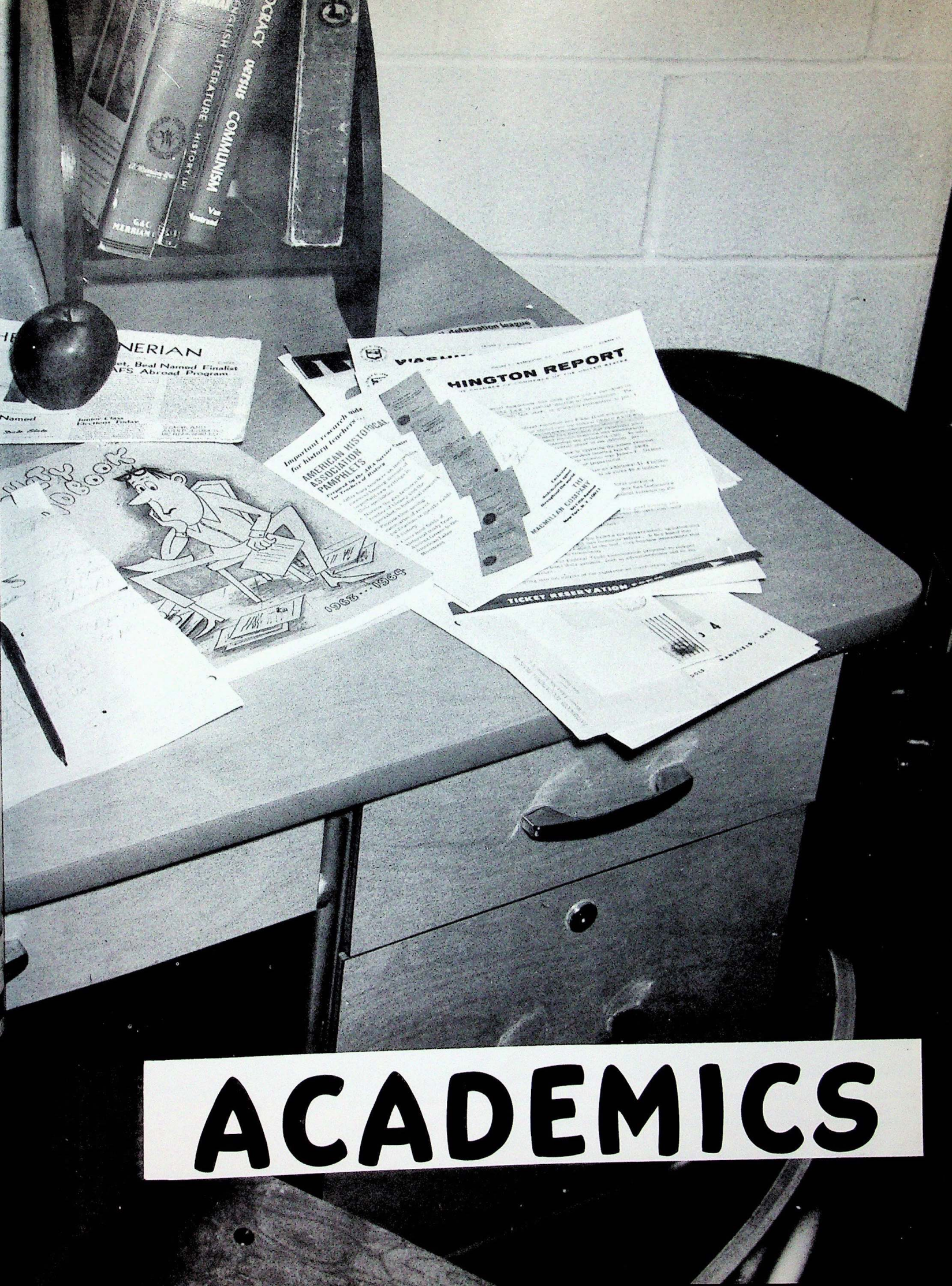
COMMUNISM
NERIAN
Important research aids for history teachers
AMERICAN HISTORICAL ASSOCIATION PAMPHLETS
HINGTON REPORT
TICKET RESERVATION
1963 - 1964

ACADEMICS

BOARD OF EDUCATION

SUPERINTENDENTS

Seated: Mr. W. W. Zinser, superintendent of schools.
Standing: Mr. L. L. Mishey, assistant superintendent, in charge of elementary education; Dr. Edwin A. Fensch, assistant superintendent, in charge of secondary education; Mr. Glen Robinson, assistant superintendent, in charge of buildings.

Mr. Zinser and his able assistants, working together with the Mansfield Board of Education, saw the city schools through another successful year despite the problems caused by the program of financial austerity.

The city of Mansfield, as well as the faculty and students in the schools, are very appreciative of these people.

SCHOOL BOARD

Left to right: Mrs. Frieda Forrest, clerk; Mr. George Murray; Mr. Burton Preston, president; Mr. David McGinty; Dr. William Houston; Dr. Marvin Dees, vice president.

PRINCIPALS

MR. ROBERT GLASS

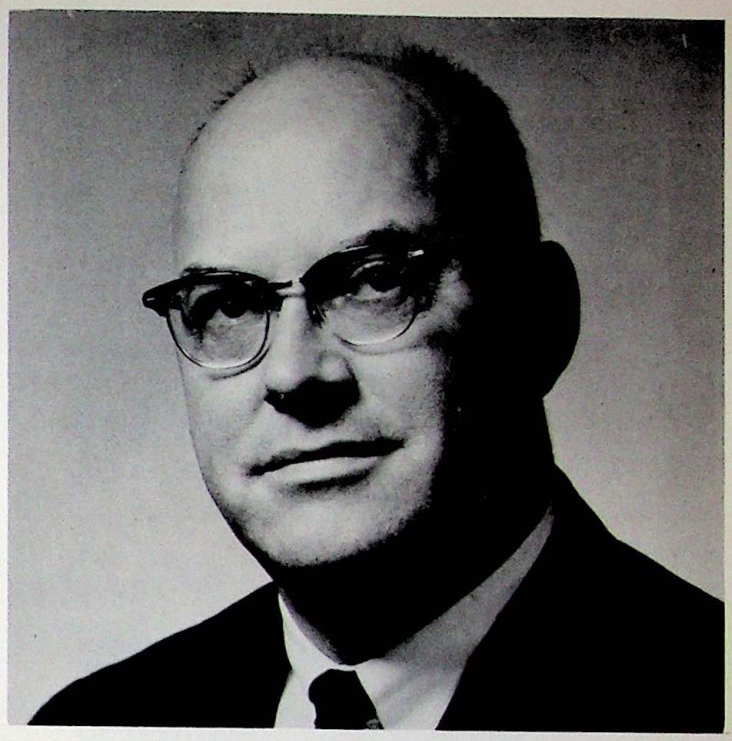

Mr. Robert Glass has served as principal of MHS for the past eight years. After graduation from Jamestown High School, he attended Cedarville College, the Ohio State University, from which he received both his A. B. and M. A. degrees, and the University of New Mexico. Presently, Mr. Glass holds membership in Rotary Club, the Y. M. C. A. Board, the University Club and the Junior Achievement Board.

Mrs. Glass teaches at Johnny Appleseed Junior High School, while their children, Roger, seventeen, and Mary Ann, fourteen, attend Ontario schools.

In his spare time, Mr. Glass enjoys golfing, reading, gardening, and spectator sports.

Under the able supervision of these men, Senior High has become known for the ever-increasing achievements of the faculty and the students.

MR. ARLO PLOUGH

Mr. Arlo Plough has just completed his first year as assistant principal. When asked how he enjoyed the year, he replied, "It was one of the best years of my life."

Mr. Plough's impressive training for his teaching career includes attending Bethany College, Iowa Pre-Flight, Kent State University, from which he received both his A. B. and M. Ed. degrees, the University of New Mexico and Western Illinois University. Belonging to several educators' organizations, as well as Phi Delta Kappa, and being active in various church activities, Mr. Plough finds himself quite busy.

Mrs. Plough is a physical education teacher here at Senior High. Two daughters, Gwen, six, and Greta, five, complete the family.

SECRETARIES

NAOMI WORLEY
Secretary to Mr. Plough

SARA BOWLES
Secretary to Mr. Glass

DOROTHY TATGENHORST
Attendance Secretary

IDELLA BAIR
Records Clerk

Busy, busy, busy day.

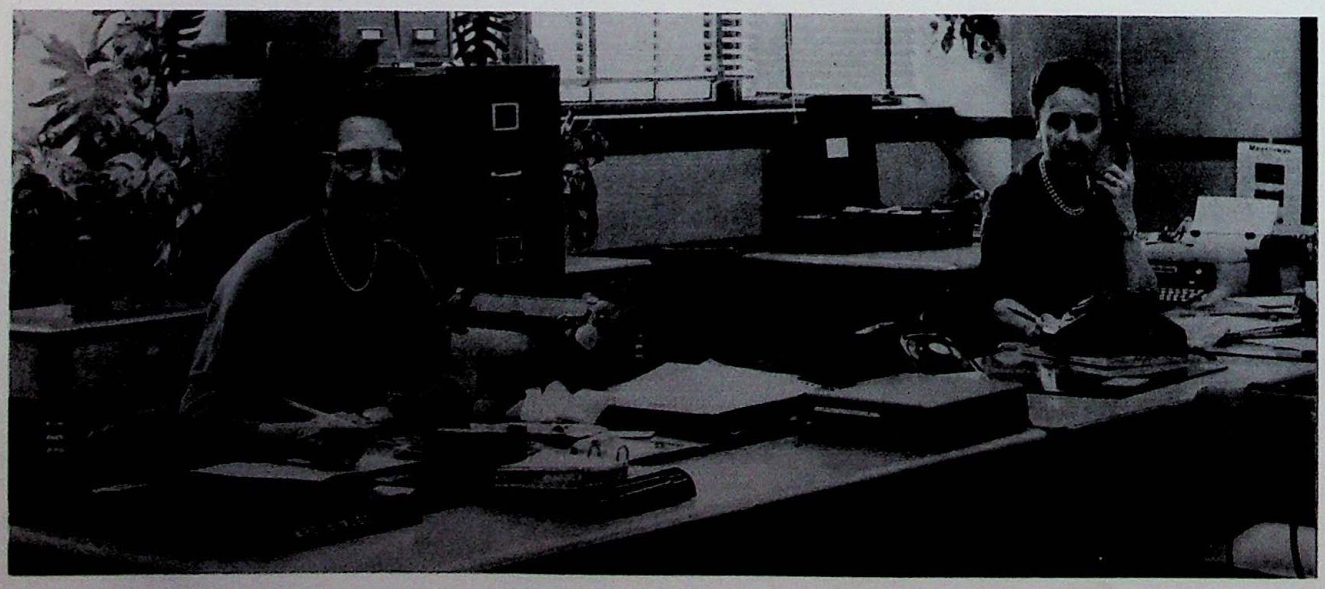

COUNSELORS

HERBERT HIMES

JANET GOCHENAUR

VIRGINIA IMHOFF

DEAN ECCLES

What would we do without our counselors?

BOONE ARNETT, JR.
B. A.
Marshall University, Ohio State, Kent State.
Math Special Education, Economics Special Education, General Math II.

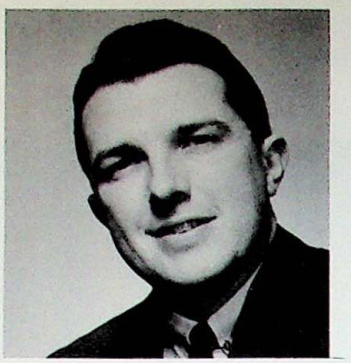

RICHARD L. BEAL
B. S.
Ohio State University
World Geography, World History.

MARY JANE BOLUS
B. S.
Miami University, Ohio University, Cleveland Institute of Art, Oberlin College
Art, Interior Decoration, Commercial Art, Fine Art,

JESSIE BROWN
A. B.
Miami University, Ashland College, Ohio State University
Plane and Solid Geometry

JAMES T. BURKETT
B. S.
Bowling Green State University
Driver Education, Head Basketball Coach

MABEL CHIPPS
B. S. Ed.
Asbury College, Ohio University, University of Colorado
Family Living, English

Art is an art?

Ain't ain't in the dictionary.

JOSEPH CINDRICH
B. S.
University of Pittsburgh, Indiana University
Driver Education

RICHARD COLE
A. B.
Pikeville College, Berea College, University of Cincinnati, Ohio State University
English III

JANICE M. COLEMAN
B. S.
Purdue University
Home Econmics I, II, Special Education

WILLIAM E. COOK
Kent State University
Machine Shop I, II

EDWIN N. COOPER
A. B.
Ohio University, Ohio State University
Bookkeeping I, Record Keeping

PAULINE CRALL
Ohio Wesleyan University, Bowling Green State University
Special Education--English

DENNIS NOEL DAVIS
A. B.
College of Wooster, Miami University
American History, World History

ROBERT Y. DAVIS
B. A., M. Ed.
Ashland College, Kent State University, State University of Iowa, Muskingum College, University of Michigan
American History, American Government

A. LEMOINE DERR
B. Mu., M. A.
Wittenberg University, Ohio State University, New York University
Vocal Music

Who's knocking at my door?

JAMES K. DOUGHERTY
B. S.
University of Cincinnati
Physical Education, Head Football Coach, Assistant Track Coach

ROGER DRESSLER
B. S.
Ohio State University
General Science, Living Science

IDA DUFF
B. S.
West Virginia University, California State Teachers College, District of Columbia Teachers College
English II

LAURA EVILSIZOR
B. S.
Wittenberg University
Health, Sports Appreciation, Physical Education

ELWOOD V. FINLEY
B. S.
Kent State University,
Ohio State University
D. C. T.

WILLIAM R. FLANEGAN
B. S.
Findlay College, Bowling Green State University
Physical Education, World Geography

Must be a good book!

BETTY M. FOUGHT
B. S.
Eastern Michigan University
Library Science

EARL R. GARNES
B. S.
Ashland College
English II

NELLIE L. GATES
B. S.
Wittenberg University,
Ohio State University,
Rutgers University
English IV

RICHARD H. GROFF
B. S.
Ashland College, Bowling Green State University
Typing I, Office Practice

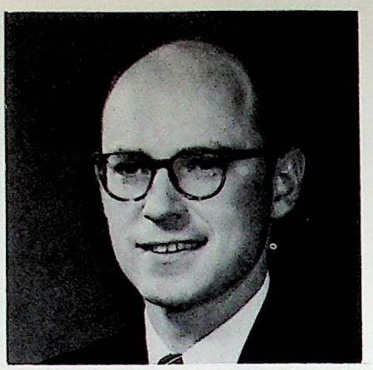

PERCY FOSTER HALL
B. M. Ed., M. M.
Westminster College, Ohio State University, Ashland College, University of Maryland, University of Michigan, Duquesne University

KATHRYN HARDIN
B. S.
Marietta College, Ohio State University
English III

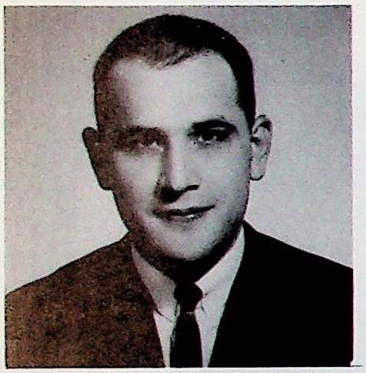

FRANK HARING
B. S., M. E.
Ashland College, Bowling Green State University
Plane Geometry, Algebra I

BETTY E. HARRIS
A. B.
Cedarville College, Ohio State University, Case Institute of Technology
Chemistry I and II

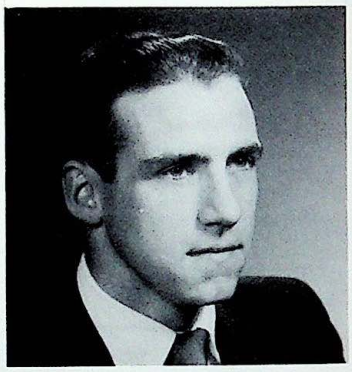

DONALD H. HARRIS
Kent State University, General Motors Training Center
Automotive Shop Practice

Memorize those formulas.

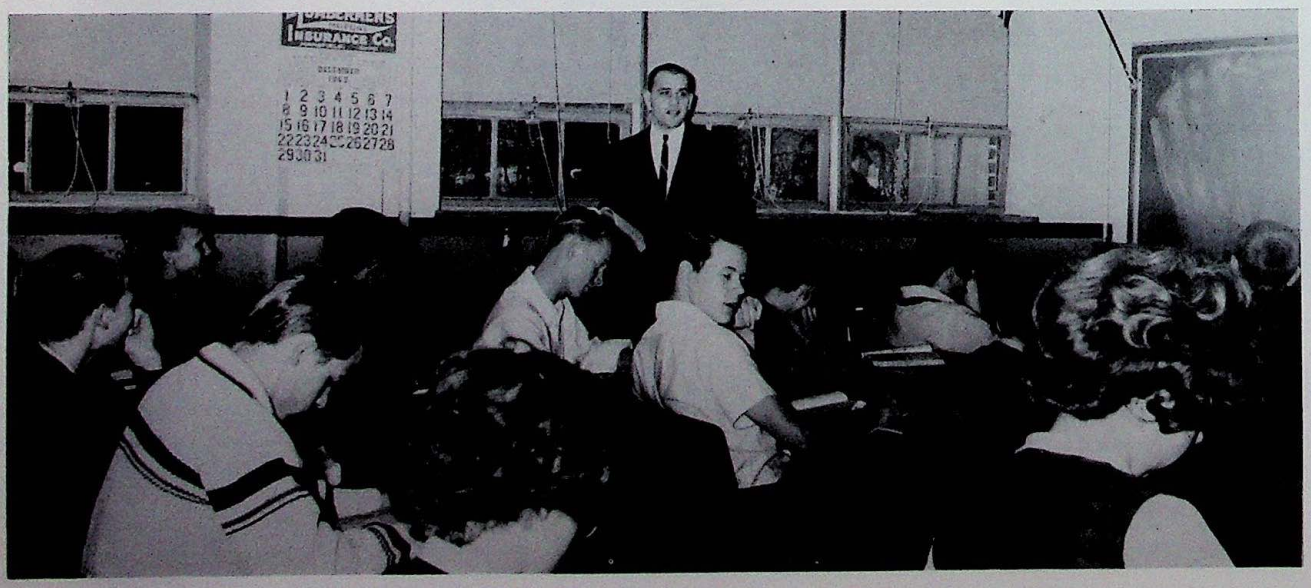

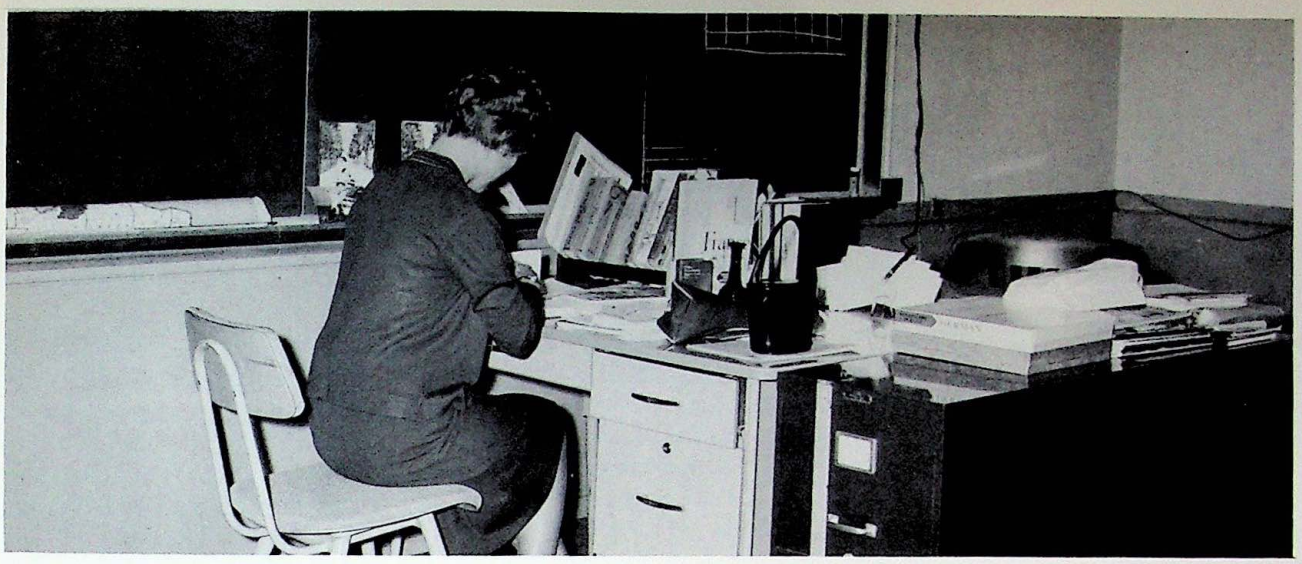

French lessons anyone?

VIRGINIA A. HAWKER
A. B.
West Virginia University
World Geography, World History

J. L. HOFFER
Kent State University,
Ashland College
Machine Practice I and II,
Machine Math I, Drawing I

MILDRED HOFFMAN
B. S.
Bowling Green State University
Plane Geometry, Algebra II, Solid Geometry, Trigonometry

VIRGINIA HOWARD
A. B.
Ohio Wesleyan University,
Ohio State University,
University of Wisconsin
Latin I and II

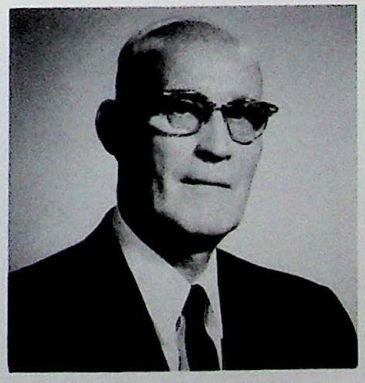

W. B. HUBER
B. S., M. S.
Ohio Northern University,
Ohio State University
Botany, Biology

JOAN CAROL ISALY
A. A., B. A.
Stephens College, Ohio State University, College of Wooster, L'Institut d'Etudes Europeennes
French I, II, III, IV

MARY LOIS KENNEDY
B. S. Ed.
Kent State University
Shorthand II, Typing I

HENRY LENZ
B. S. Ed., M. A.
Ohio State University,
University of Colorado
German I, II, III, IV

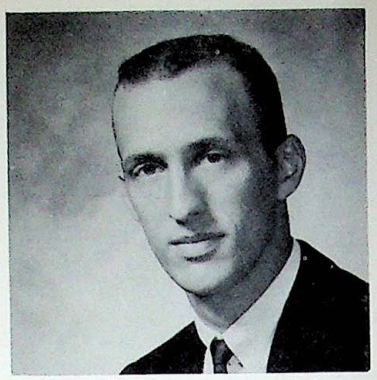

DAVID ALAN LEYERLE
B. M. E.
Baldwin-Wallace College
Varsity Band, Orchestra

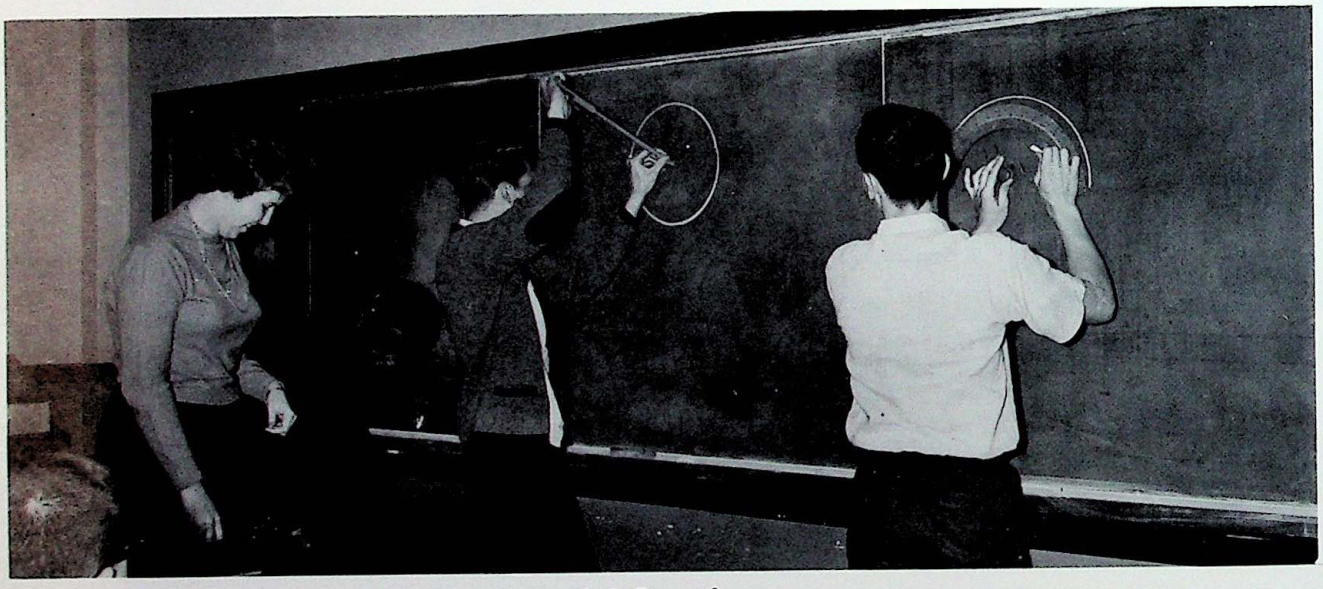

Round & Rounds.

MARY LUCAS
B. S. Ed.
Ohio Northern University
General Math II

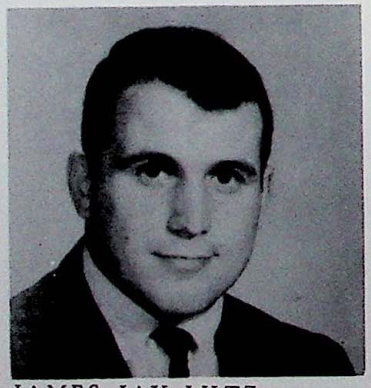

JAMES JAY LUTZ
B. S. Ed.
Health, Physical Education,
Sports Appreciation, First
Aid

GLADYS H. MacDONALD
A. B.
Cedarville College, Ohio
State University, Kent
State University, Ashland
College, Springfield
Business College
Record Keeping, Math II

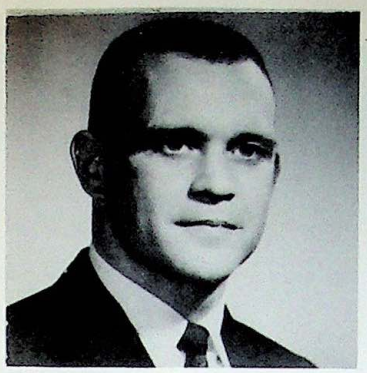

DANIEL MCBRIDE
B. S.
Ashland College, Ohio State University
American History, Economics

ELAINE McCLELLAN
A. B., M. Ed.
Capital University, Kent State University
English III

HOWARD B. McCONNELL
B. M.
Rutgers State University, Ashland College, College of Wooster
Assistant Director--Reserve Band

Who's got the itch?

CHARLES MARCHANT
B. S.
Ashland College
Physics, Mathematics

HARRY E. MEHOCK
B. S.
University of Illinois, Ohio State University
Health, Sports Appreciation

FLOYD B. MILLION
A. B.
Manchester College, Ohio State University, Akron University, Ohio University, University of Virginia
World History

Love those greenbacks!

JUNE L. MISHEY
B. A.
Ohio State University,
Kent State University,
University of Colorado
Library Science

NICKOLAS MIU
Kent State University,
Radio and Television
School of Columbus,
Capital Radio Engineering
Radio and Television
Technology I

PHILIP F. NEUERMAN
B. S., M. A.
Ball State Teachers College,
Colorado State College,
Ohio State University
Typing II, Sales, Law
School Treasurer

KEMPTON A. OAKES
B. E., M. E.
Phillips University, Bowling
Green University, Ashland
College
World Geography, Ohio
History, American History

V. H. OBERLANDER
B. S.
University of Toledo, Ohio
State University
Supervision--Technical
Education, Industrial Arts

J. PARKER O'BRIEN
B. S.
Kent State University,
Ashland College
Machine Drawing,Science--
Machine II, Math--Auto I
and II

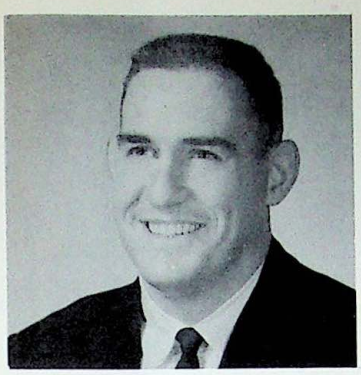

ROBERT P. O'BRIEN
B. S., M. A.
Tulane University, Drake University, St. Louis University
Health, First Aid, Swimming

JAMES PAUL OLIVIERI
Kent State University, General Motors Technical Center
Automotive Technology, Automotive I and II

MARIAN PENETON
B. S. Ed.
Ashland College
Business English, Shorthand

HELEN PERRILL
A. A., B. A.
The Principia, Muskingum College, Ohio State University, Colorado State University
Home Economics

RICHARD E. POFFENBAUGH
B. S., M. A.
Ashland College, Ohio State University, Indiana University, Purdue University
Biology, Zoology

NELLA PLOUGH
B. S. Ed.
Kent State University
Health, First Aid, Physical Education

Take a guess.

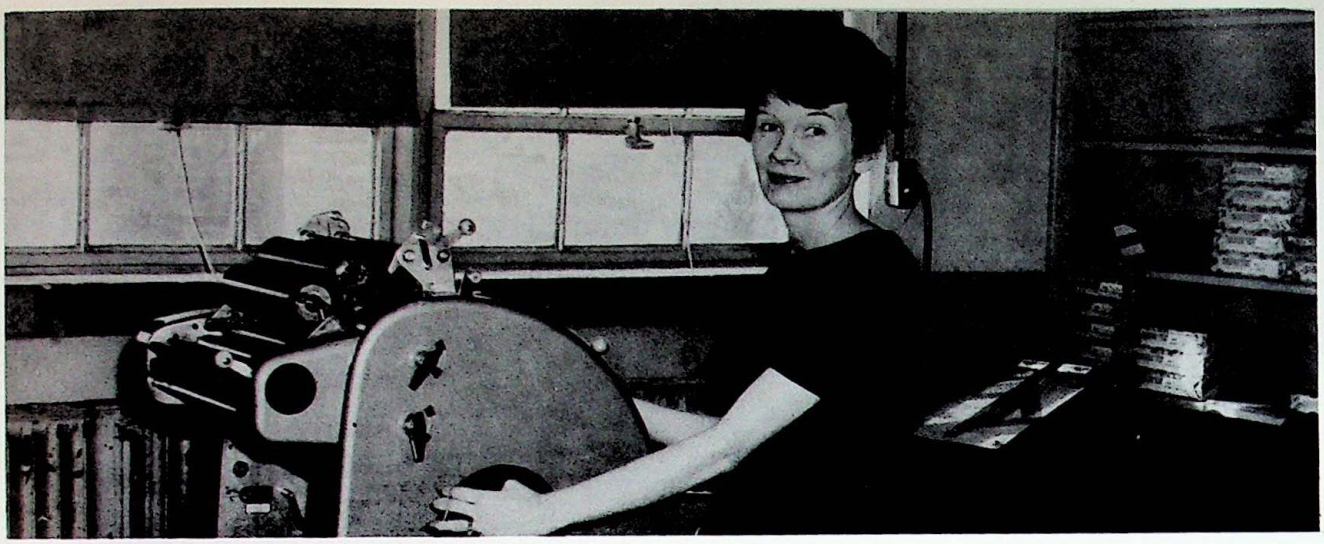

Mrs. Hiskey provided an invaluable service as school printer.

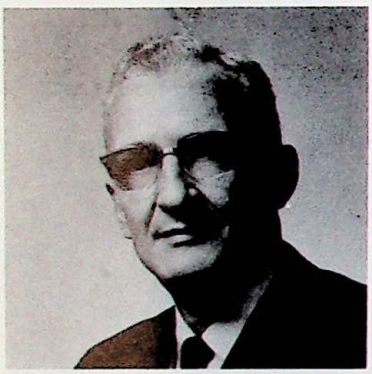

HAROLD A. RAMSEY
B. S., M. S.
Ashland College, Ohio State University, Purdue University
Algebra II

FRANCES RANDALL
B. S., M. A.
Ohio University, Teachers College, University of Hawaii, Traphagen School of Design, Wittenberg University
English II

PATRICIA RAPP
B. A.
Wilmington College, Ohio State University, University of Cincinnati
English II and IV

BILLIE B. RASTETTER
Kent State University, General Motors Technical School, Chrysler Technical School
Automotive Practice II

GLADYS ROBERTSON
B. S. Ed.
Ohio State University
English IV

HAROLD C. ROBINSON
B. A., M. A.
Ohio State University, Ashland College,
English III, Journalism

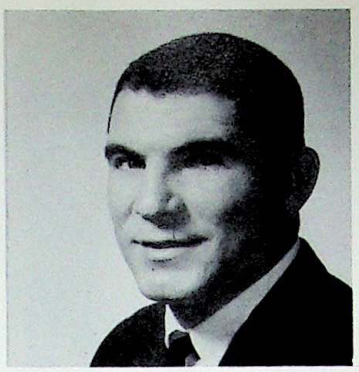

CLARENCE ROESSLER
B. S. Ed.
University of Cincinnati
Health, First Aid, Swimming, Physical Education

ELEANOR S. RYCKMAN
A. B., M. A.
University of Michigan
Reading Laboratory

CHARLES J. SAUDER
B. A., M. A.
College of Wooster, Ohio State University, Bowling Green State University
Trigonometry, College Math, Solid Geometry

R. D. SCHAAF
B. S., E. E.
Ohio Northern University
General Electric Shop

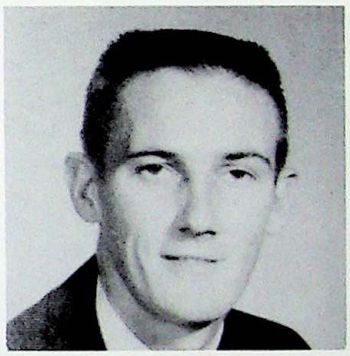

JOHN WILLIAM SHAW
A. B.
Fairmont State College
Machine Shop, Welding

CURTIS L. SMITH
E. E.
Franklin University, Kent State University
Science, Math, Radio and Television Laboratory

Watch the speed limit.

EILENE C. SMITH
A. B.
Wittenberg College
Health, Physical Education

MARY ELISE SPIGGLE
A. B., M. A.
University of Cincinnati, University of Michigan, St. Xavier University, Indiana University, Susquehanna University
Spanish I, II, III, IV

RICHARD G. SPONSELLER
Kent State University
Automotive Science, Math, Drawing, Pre-Vocational Education

NORMA M. STANFIELD
B. A., M. S.
Ashland College, Ohio State University
Physiology, Biology I, II

GEORGE SWANK
B. S. Ed.
Indiana University, Kent State University, University of Nebraska
Driver Education, Reserve Baseball Coach, Assistant Varsity Basketball Coach

CARL THOMAS
B. S., M. A.
Kent State University, Ohio State University, Western Reserve University
Comparative Government, American History

Looking for something?

MARTHA ECKERT THOMAS
B. S., M. A.
Ohio State University, Ohio University, University of Wisconsin
Public Speaking, Dramatics

JOHN J. THOMS
B. S.
Ohio State University
Distributive Education, Sales

CHARLES H. VANDERBILT
B. S, M. A.
Ashland College, Ohio University, Ohio State University, Case Institute of Technology
Chemistry

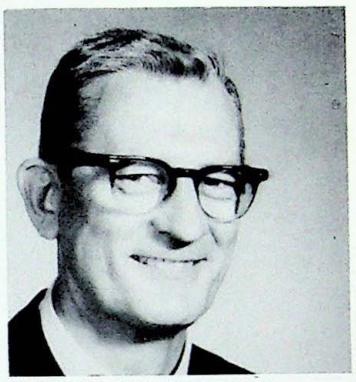

BARCLAY WALKER
B. S., M. A.
Ohio State University
Industrial Arts, Wood and Metal Shop, State Crew

BRUCE WAITE
B. S. Ed.
West Liberty State College, Ashland College
English III, World History

LURLENE V. WEAVER
B. S., M. A.
Ohio State University, Bowling Green State University
English II

Don't forget the stamp.

MARGARET J. WHEELER
Kent State University,
University of Chicago,
Ashland College
American History

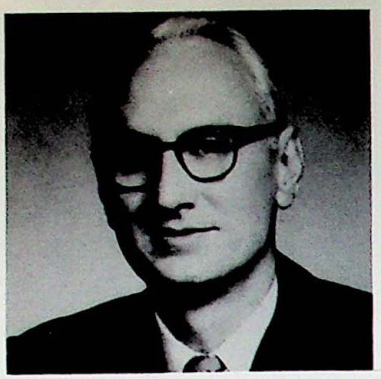

WOODROW R. WILLIAMS
B. S., M. Ed.
Central Normal College,
University of Pittsburgh,
Indiana University, Ohio
State University, Dayton
University
Office Practice, Typing II,
Bookkeeping II, C. O. E.
Coordinator

MURIEL WIRICK
B. S. Ed.
Ashland College, Ohio
State University, Ohio
University
Shorthand I, Typing I, II

In Memoriam

Albert C. Coffman
May 5, 1920--October 24, 1963

Mansfield Public Schools

March 19, 1964

TO: Senior High School Manhigan Staff

RE: Teacher Retirements

OVER A CENTURY OF SERVICE

The Mansfield City Board of Education and school administration, as well as the entire teaching profession of Mansfield, salute four staff members retiring from service this year, whose combined experience totals 130 years, One hundred and ten years of this total service has been in the city schools of Mansfield.

Experienced, dedicated, conscientious people constitute the backbone of any organization and to this end, the city schools' staff will sorely miss:

Gladys MacDonald
Muriel Wirick
W.B. Huber
R.D. Schaaf

The school system wishes for all four a long and happy retirement.

W.W. Zinser
Superintendent of Schools

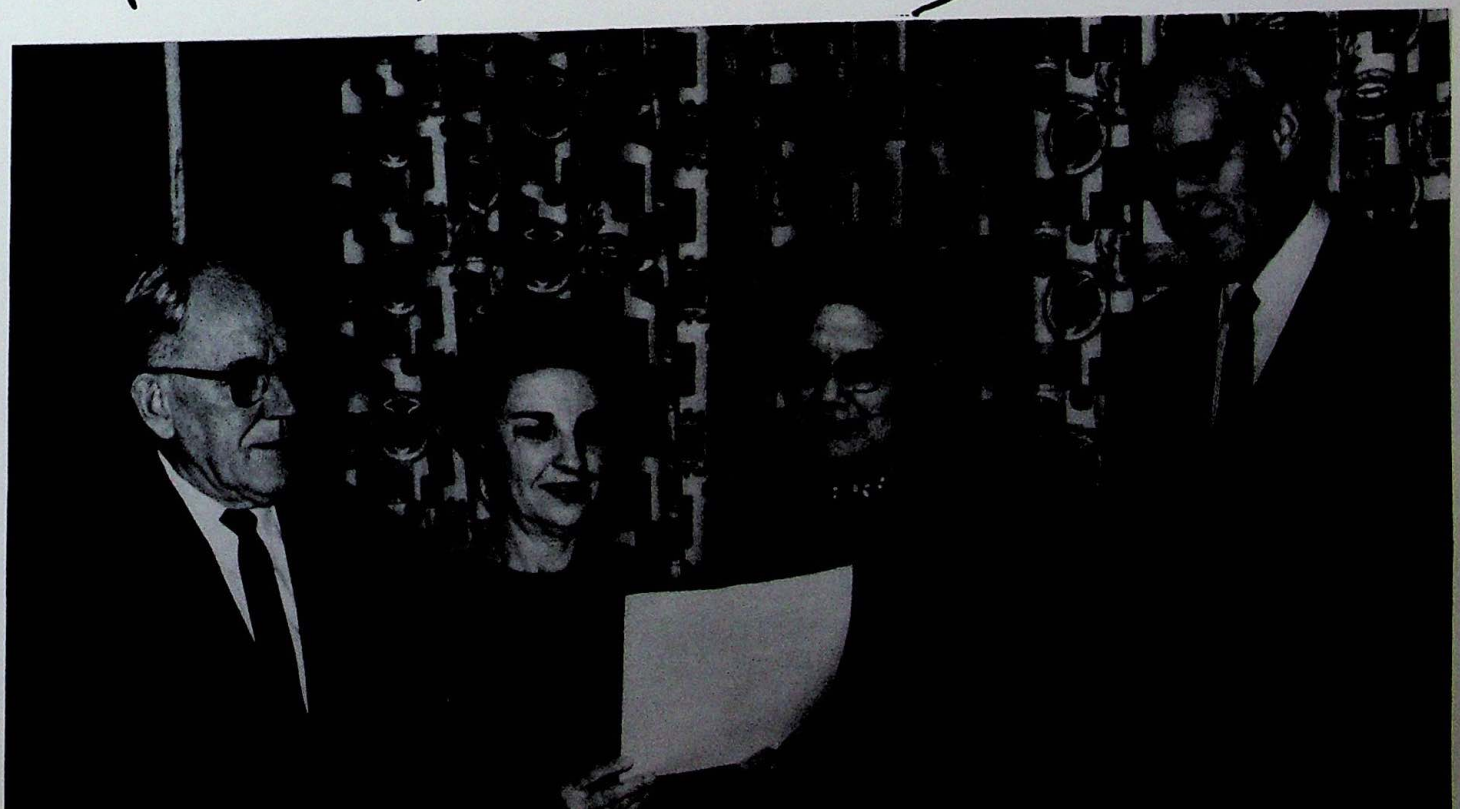

M

ACTIVITIES

MANHIGAN HEADS

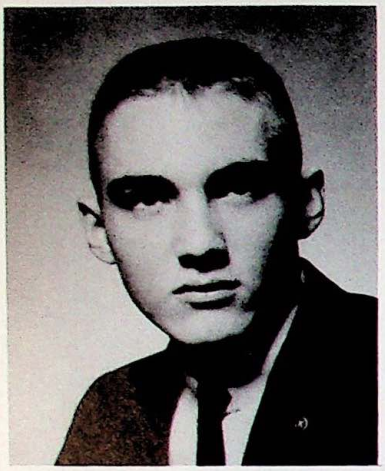

John Enderle
Editor-in-Chief

Mrs. McClellan
Editorial Advisor

Marcie Harden
Assistant Editor

Mr. Sauder
Co-Business Advisor

Laura Kissh
Business Manager

Mrs. Brown
Co-Business Advisor

Joyce Selfman
Coordinator

Pat Wilkins
Typist

Members of both Manhigan Staffs helped to produce a memorable record of the past school year and its varied and enjoyable activities.

OUR EDITORS

Yolanda Cox
Academics

Jean Bryner
Activities

Lee Owings
Art

Carol Davis
Clubs

Carol Rooks
Features

Leslie McGinty
Seniors

Denny Frost
Sports

Joyce Keller
Underclassmen

MANHIGAN STAFF

Ted Fraker and Tecca Wilging.

Diane Landis and Susie Smith.

Bob Brown, Dick Harbaugh, and Helen Bissman.

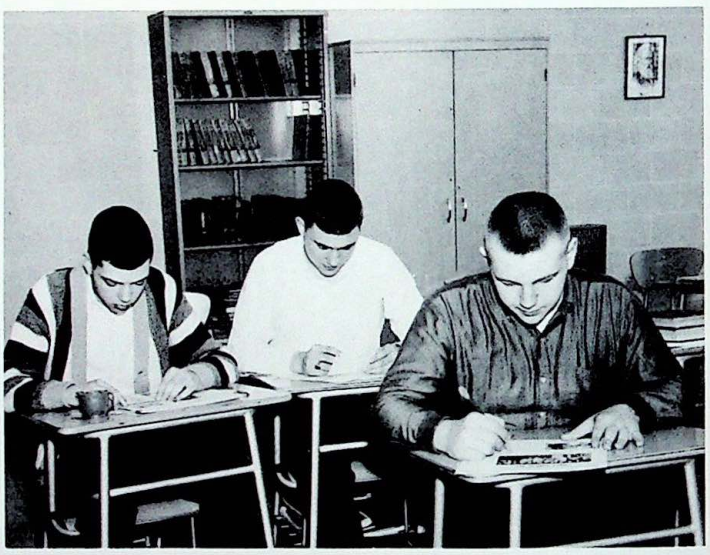

Jerry Burkhart, John Hoeffler, and Randy Poling.

Resa Nichols and Kathy Ott.

Margaret Ingram and Pat Wilkins.

HYPHO HEADS

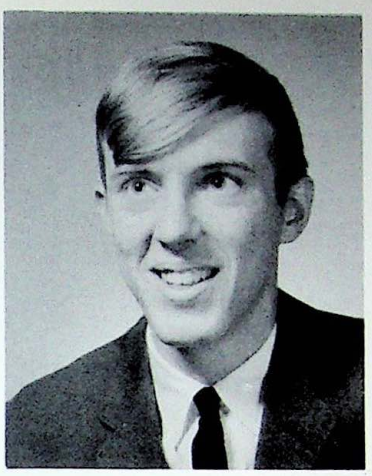

Dick Whitney
Editor-in-Chief

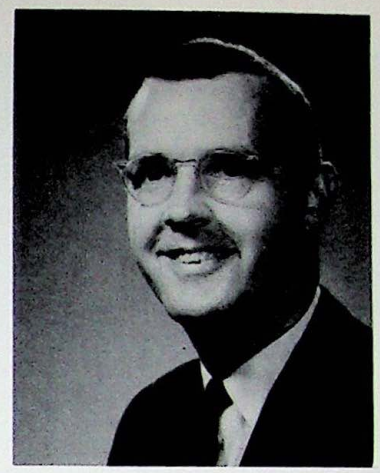

Mr. Robinson
Editorial Advisor

Laurie Socea
Business Manager

The Hyphonerian Staffs combined to produce a fine school paper with excellent articles of interest to all.

Mr. Ramsey
Business Advisor

HYPHONERIAN STAFF

Rose Timan
Art

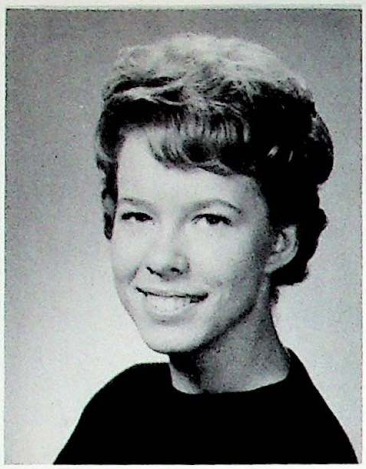

Diane Meister
Clubs

Ingrid Wilhelm
Columns

Karen Holmes
Features

Hilda Brauchler
News

Rich Wallace
Sports

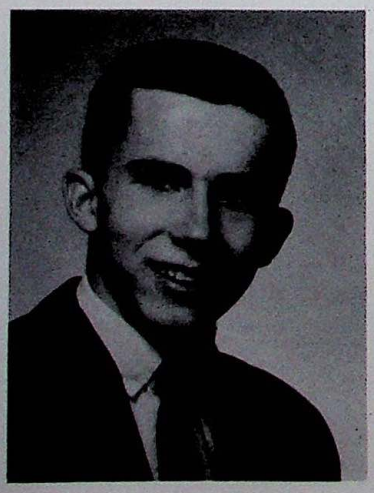

Dan Patrick
Sports

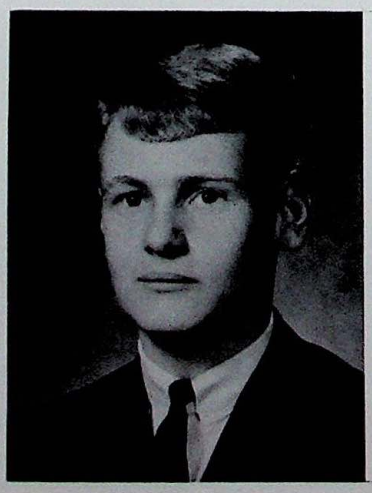

HYPHO HELP

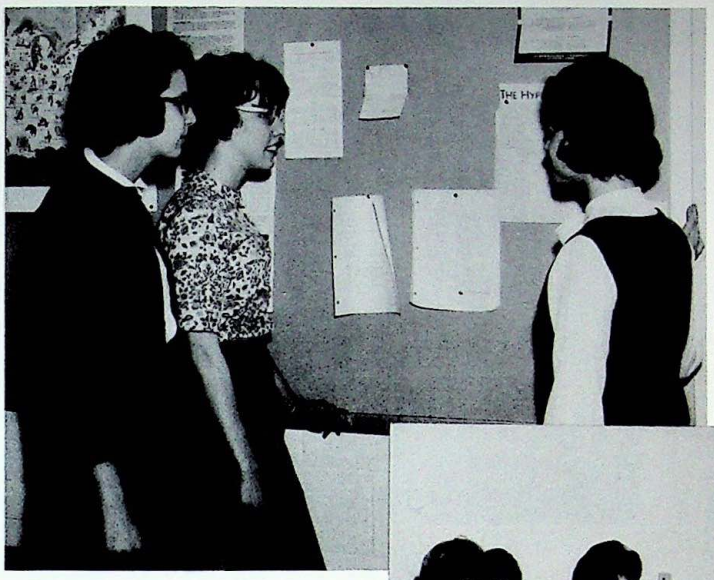

Judy Heights, Jean Schmunk, and Sue Tatgenhorst.

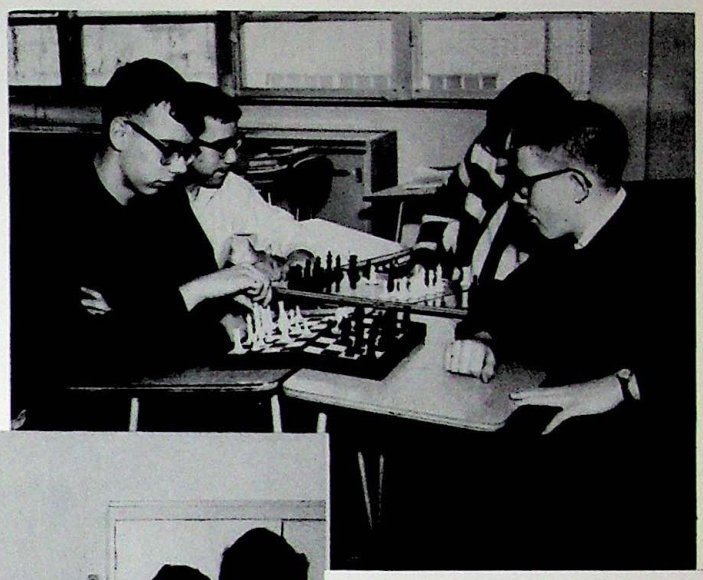

Larry Heppner, Mike Arbutina, Rocky Mosier, and Dennis Walls.

Brenda Fisher, Marcia Adams, Jonnie Clark, Linda Meadows, and Romona Beach.

Peg Adams, Laurie Socea, Dick Ferguson, and Grace Ford.

Carol Grable, Susie Skeese, Ruth Klingensmith, Joyce McClellan.

STAFF MANAGEMENT

Manhigan Business Staff.

Manhigan Business Staff.

Manhigan subscription sales.

The Manhigan Business Staff did much to help in the financing and distribution of this yearbook. Included as other tasks were the selling of subscriptions, collecting of Ohio School Picture funds, sales of book covers and the final distribution of the 1964 edition of the Manhigan.

The Hyphonerian Business Staff began by selling advertising space to local businesses. They distributed the school paper and exchanged papers with other high schools.

Hypho Business Staff.

Hypho Business Staff.

ABLE ASSISTANTS

Main office.

Counselors' office.

Student assistants played an important role in the smooth functioning of our school offices and our library. Monitors from the main and attendance offices aided the administration by running errands and answering phone calls. Counselors' office workers doubled as typists and receptionists. Library assistants were efficient student librarians.

All student aids deserve the thanks of the entire school for doing their jobs so well.

Connie Yarman--four years of experience.

Library Assistants.

Attendance office.

STUDENT GOVERNMENT

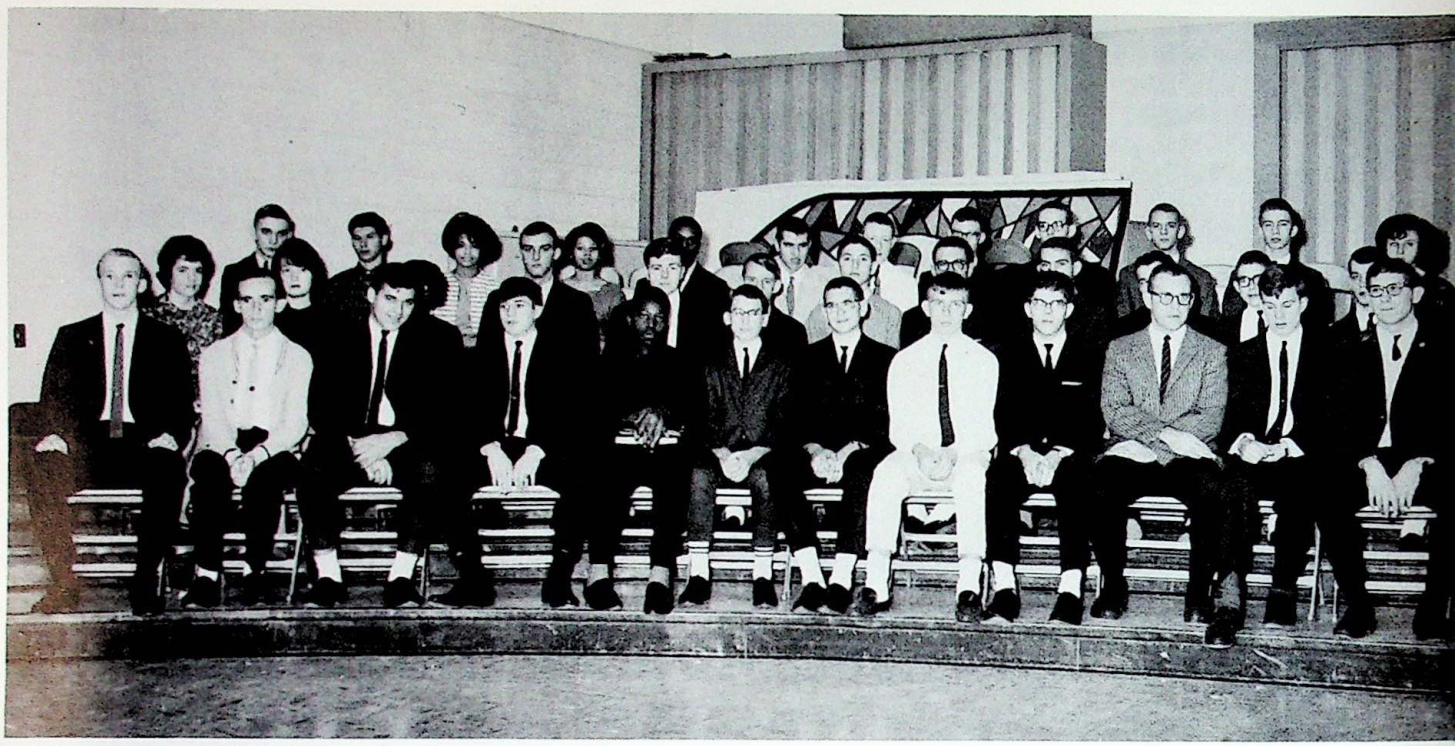

Mac Flinn
President

Terry Squire
Vice-President

Mr. McBride
Advisor

Lee Owings
Treasurer

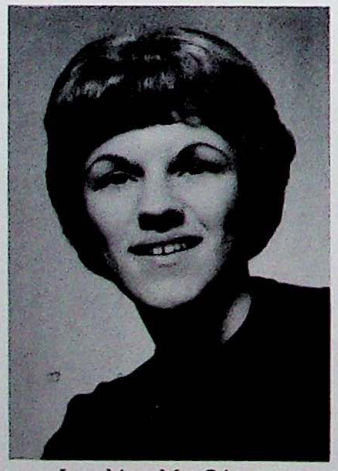

Leslie McGinty
Secretary

Student Council, under the leadership of President Mac Flinn, sponsored many projects of benefit to both the school and community. Some of the services headed by this student government body were the supervision of the Christmas baskets, the sponsoring of a housing program for the Mansfield Relays, the conducting of class elections, sponsoring of dress-up day", and managing of the Candy Cage.

IN ACTION!

Bringing joy to the needy.

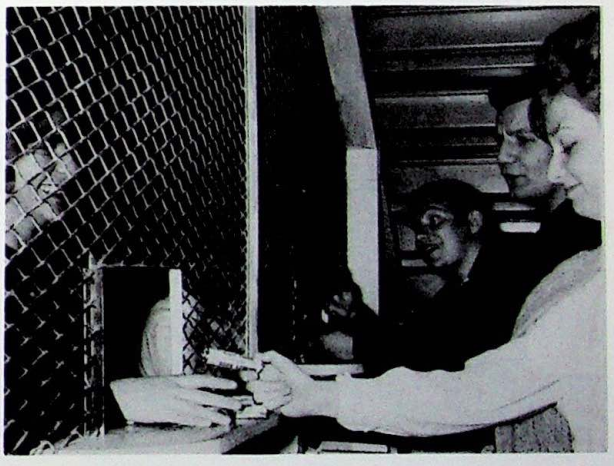

Now we have here a splendid collection....

Student Council Cabinet

MANSFIELD - RICHLAND COUNTY PUBLIC LIBRARY

BOYS' STATE

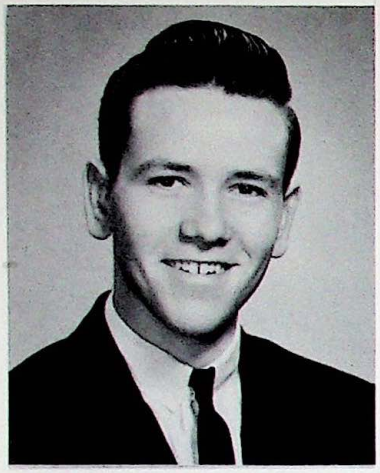

Larry Bosh
Prosecuting Attorney

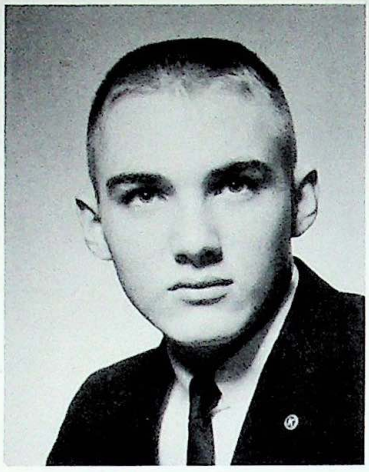

John Enderle
Lawyer

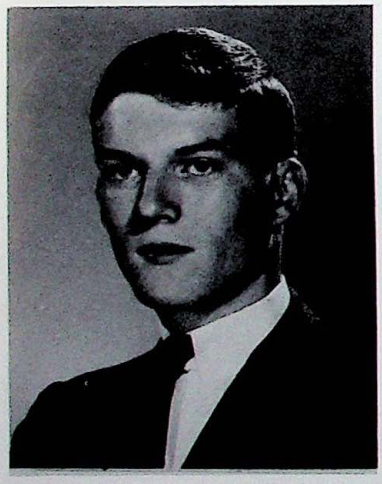

Richard Ferguson
State Representative

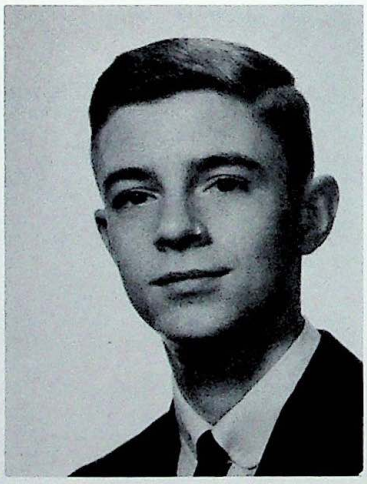

Jeff Hamilton
Public Service Director

Last June, five boys from Mansfield Senior High went to Boys' State held at Ohio University in Athens.

Boys from all over Ohio attended in order to learn more about the running of our government. Each boy decided which position he would like to hold in the miniature government, and then campaigned for that office.

OUR SCANDINAVIAN BROTHERS

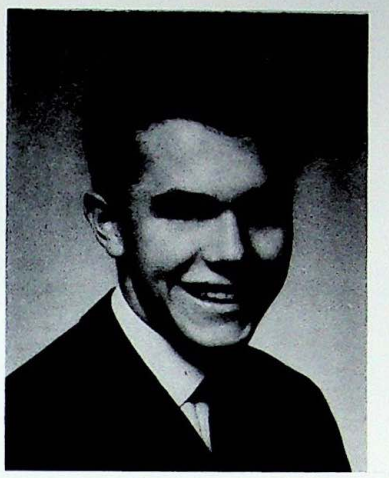

Gisle Schmidt

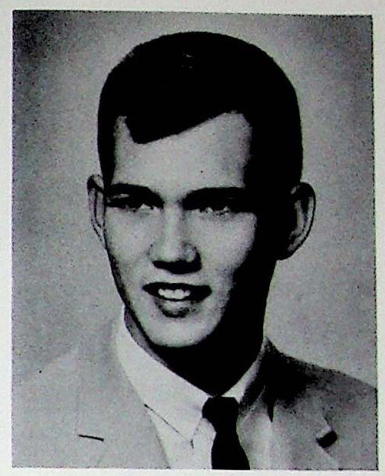

Goran Radstrom

This year MHS was honored to have two foreign students, Gisle Schmidt from Norway and Goran Radstrom from Sweden, both seniors. Gisle, brought to MHS through the American Field Service, spent his school year with the family of Dr. and Mrs. Edward Beilstein and their son Doug, who acted as his American brother. "Gus," as he was known by some, was noted for his trumpet playing in the band and orchestra. He also acted in the Senior Class Play.

Goran, or "John" as we knew him, came to MHS through International Christian Youth Council. He resided with Mr. and Mrs. Robert Kennedy and their son Larry. "John" was active in sports, especially track and basketball, and he performed in Varsity Varieties.

Our foreign students played an important part in international understanding in both the school and community.

Although their stay was short, friendships were formed which will remain in our memories for many years to come.

Doug and "Gus"

"John" and Larry

STUDENTS DISPLAY

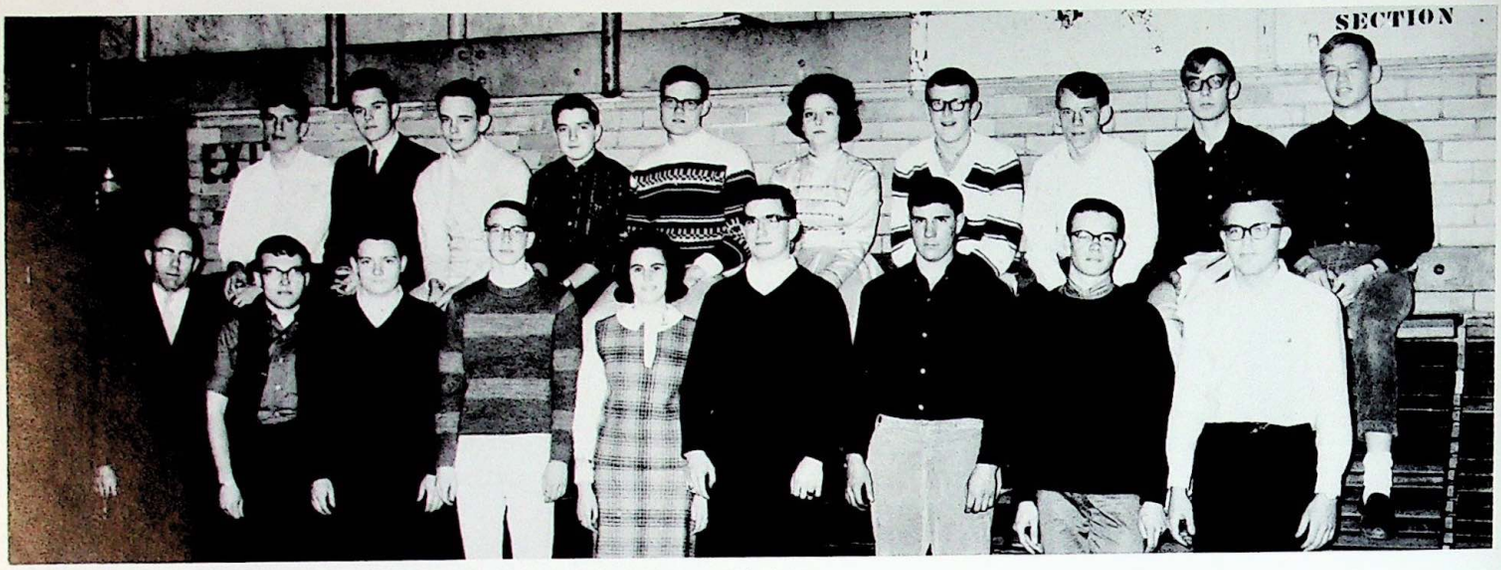

Winners of superior ratings in this year's science fair:
Front row: Mr. Vanderbilt (chairman), Berry, Campbell, Moore, Garber, Stevens, Jones, Coy, Betsch.
Row 2: Squire, Schmidt, Beilstein, Ververka, Mathews, Tatgenhorst, Palmer, Moore, Wiseman, Parr.

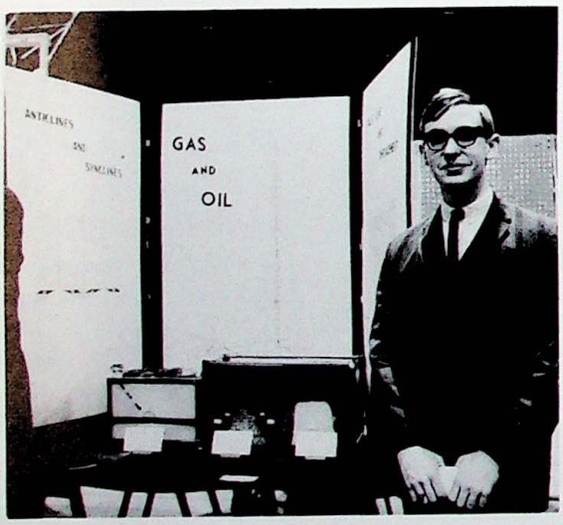

Dick Wiseman

Judy Miller

Doug Beilstein

Greg Loiko

SCIENTIFIC KNOWLEDGE

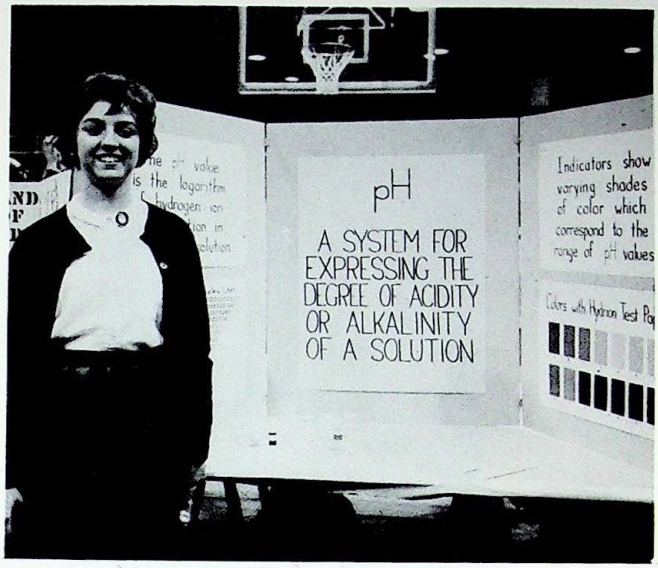

Kathy Klippel

Ruth Klingensmith

Gisle Schmidt

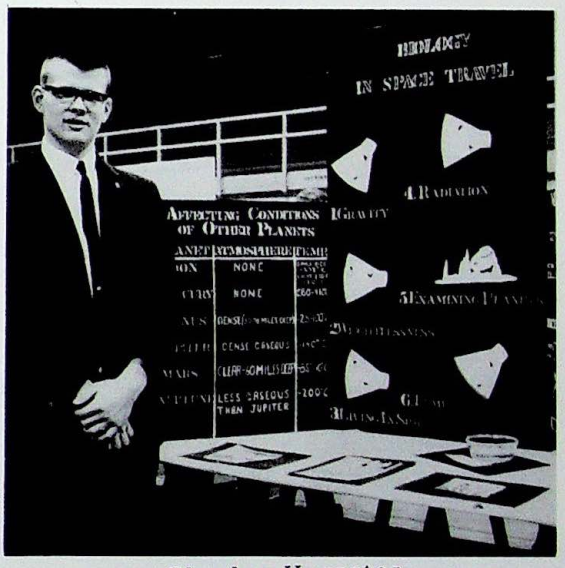

Charles Harpster

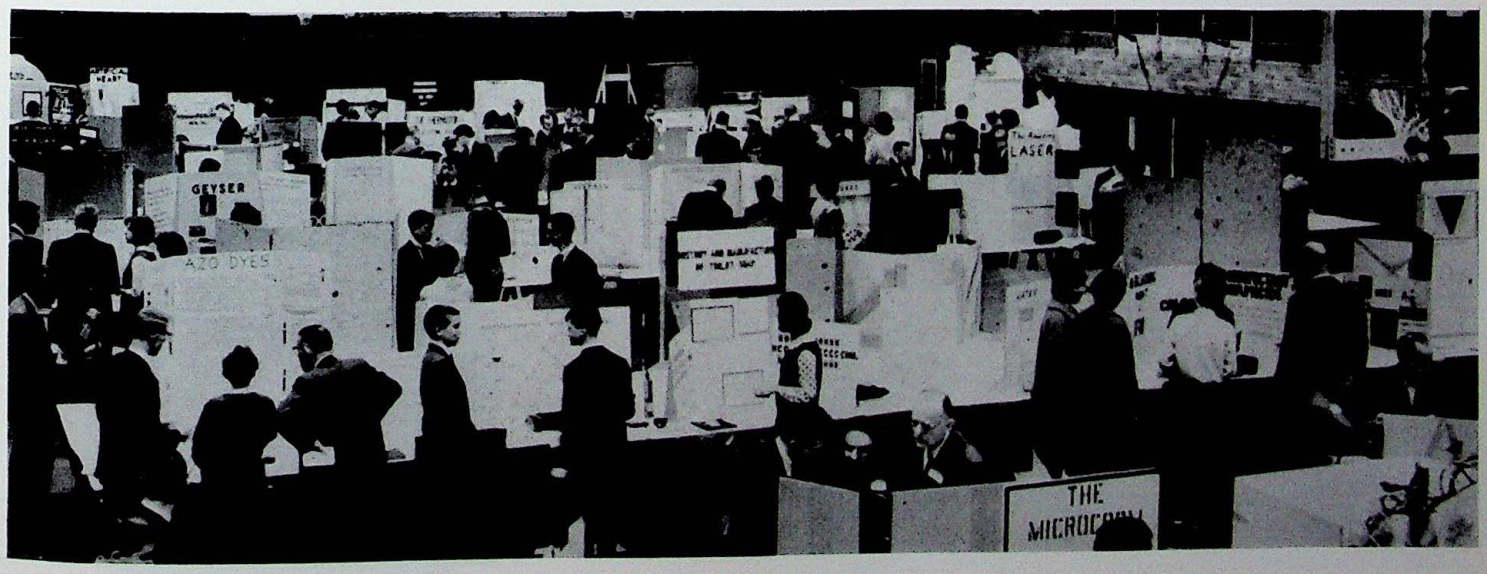

WHAT'S THE BIG WORD.....?

Go-Go-Go!

Coach Burkett.

Band rah! Band rah! Rah-rah band!

Throughout the year, pep assemblies provided our football and basketball teams with the spirit and backing of the entire student body. Sponsored by the Pep Club president and cheerleaders, the boys were

Let's go--let's fight--let's win!

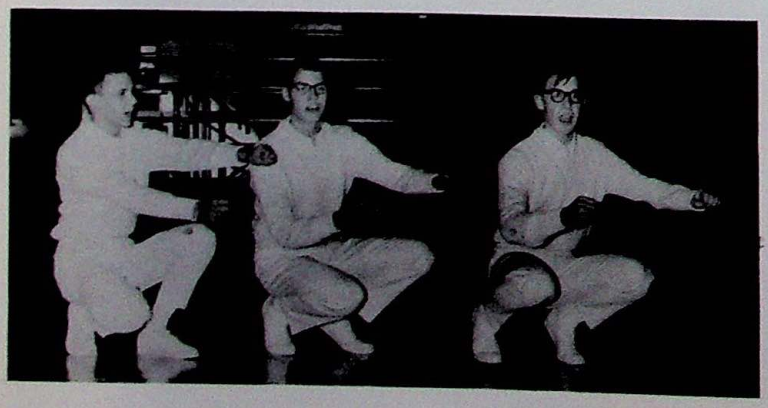

Our Tyger.

TYGERS!!!!

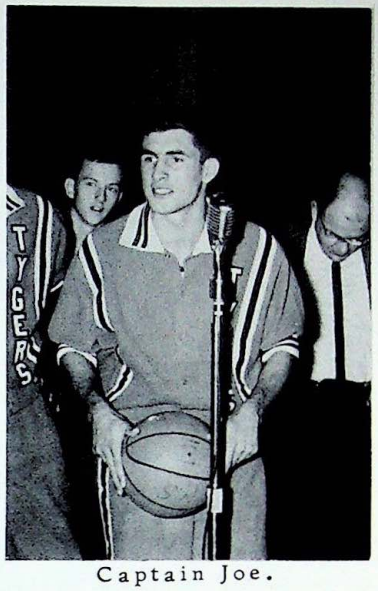

Captain Joe.

They're the champs!

given a roaring send-off to bring about a victorious season of sports. The pep band, Tyger, and spirit jug helped to inspire the team and boost the enthusiasm of the students.

A great coach--a great Tyger spirit!

Okay gang--let's yell!

Hit them hard and...

V-I-C-T-O-R-Y

Varsity Cheerleaders: (clockwise from upper right) Leslie McGinty, Sandy Estill, Brenda Rush, Betsy Stephens, Kathy Simon, Bonni Hall, Nancy Griffith, Tecca Wilging.
Tyger: Diane Meister.

Leslie McGinty
Senior Captain

Nancy Griffith
Junior Captain

These lively lasses led the cheers--chants which livened every basketball and football game. The girls, advised by Mrs. Nella Plough, served as promoters of school spirit and ambassadors of good sportsmanship to the entire school.

Molly Mosey
Reserve Captain

Suzanne Russell
Reserve Captain

Reserve cheerleaders: Jalane Metz, Lonnie Guegold, Molly Mosey, Marcia Hattman, Suzanne Russell, Laura Jackson.

VICTORY IS OUR CRY!

Peg Adams
Captain

Laurie Shiplet
Junior Captain

Providing that "extra" touch of enthusiasm at pep assemblies and games was the 1964 edition of the "M" Section. The 91 girls who provided spirit under the direction of the senior captain were advised by Mrs. Janice Coleman.

Gonna beat the Royals...WIN!

Carol Grable
Secretary

Karen Holmes
Treasurer

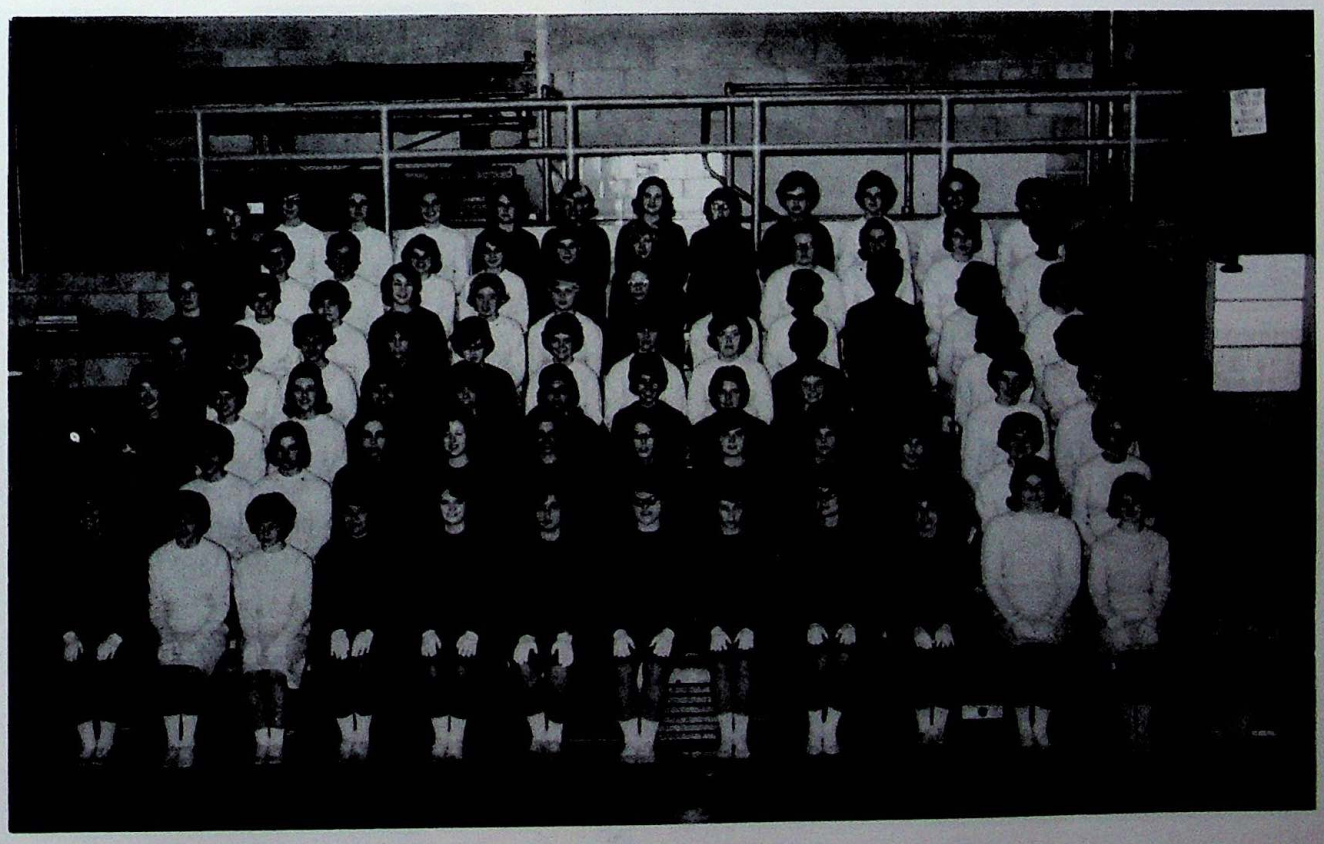

STRIKE UP THE BAND

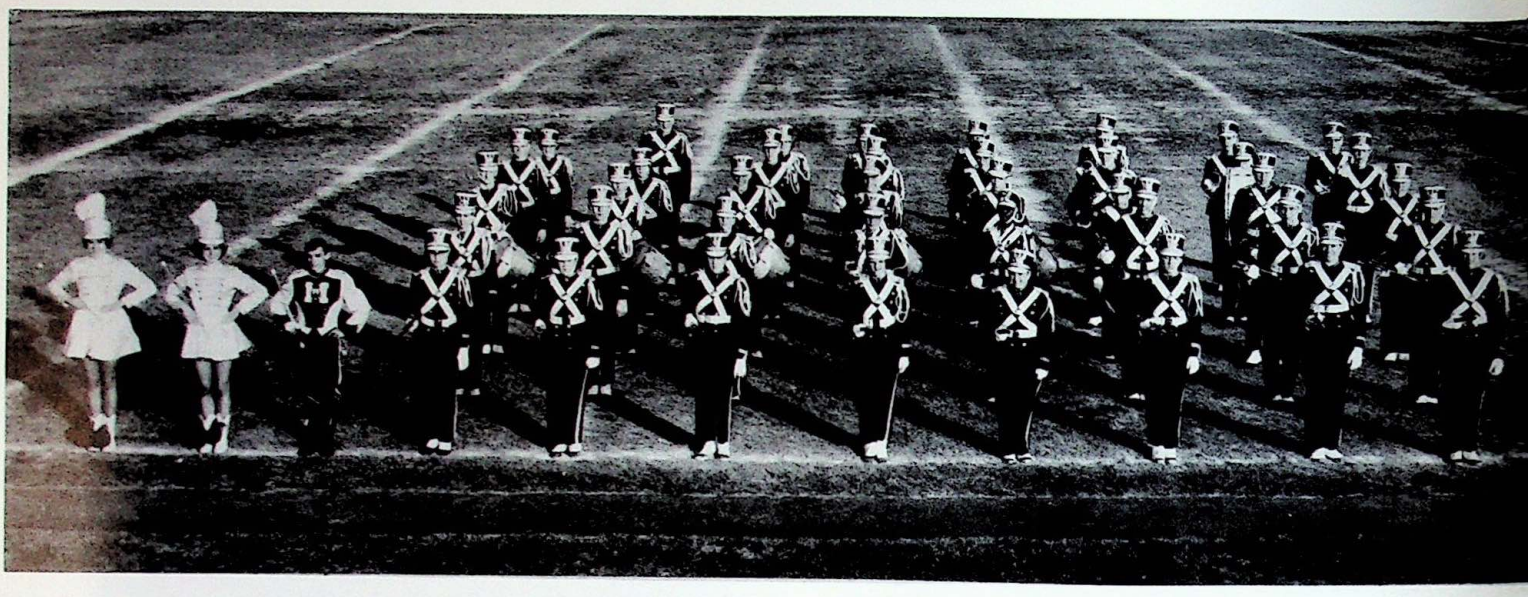

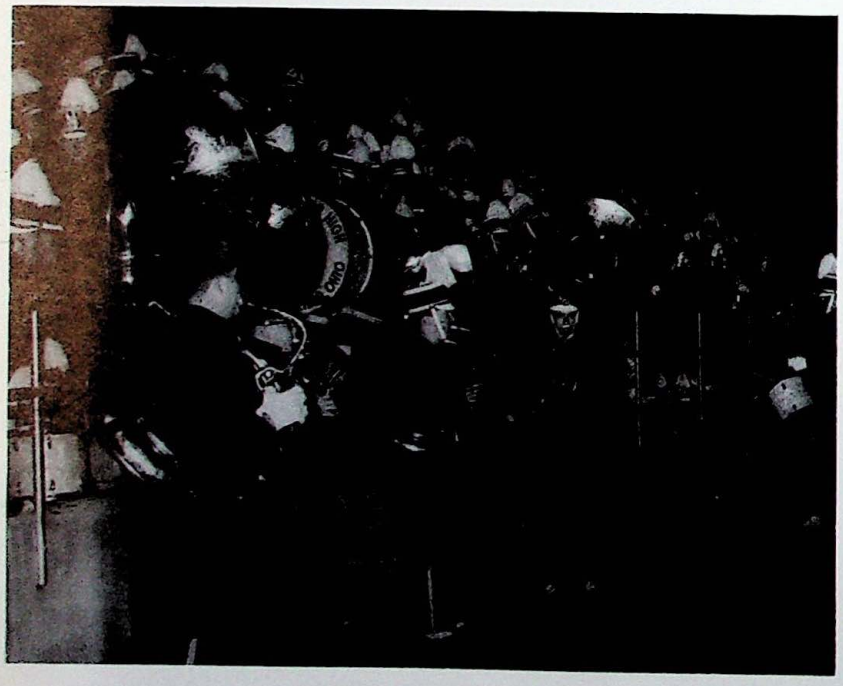

Mr. Hall's fan club.

Doug Beilstein

Larry Kennedy

Laura Kissh

Mary Jo Brubach

Percy's prancers.

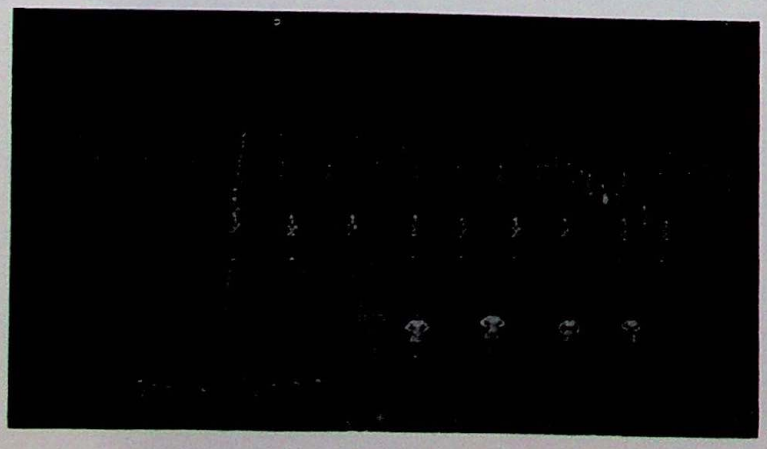

Tygers appeal for United Appeal.

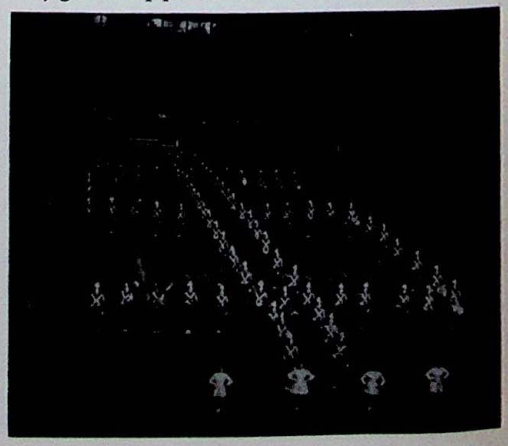

HERE COME THE TYGERS

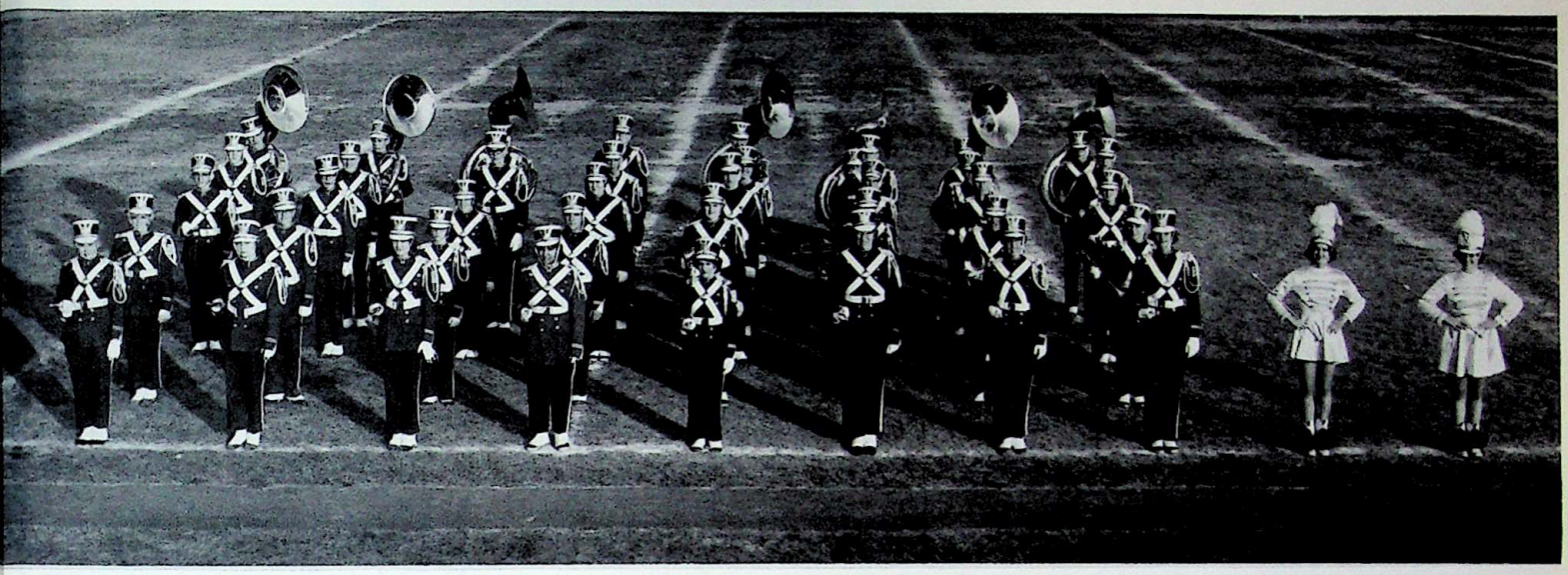

The famous Mansfield Senior High School Varsity Marching Band, under the direction of Mr. Percy Hall, again entertained thousands of football fans during four home games and six away games. The concert band travelled to Fremont and Newark for band contests and gave one spring performance.

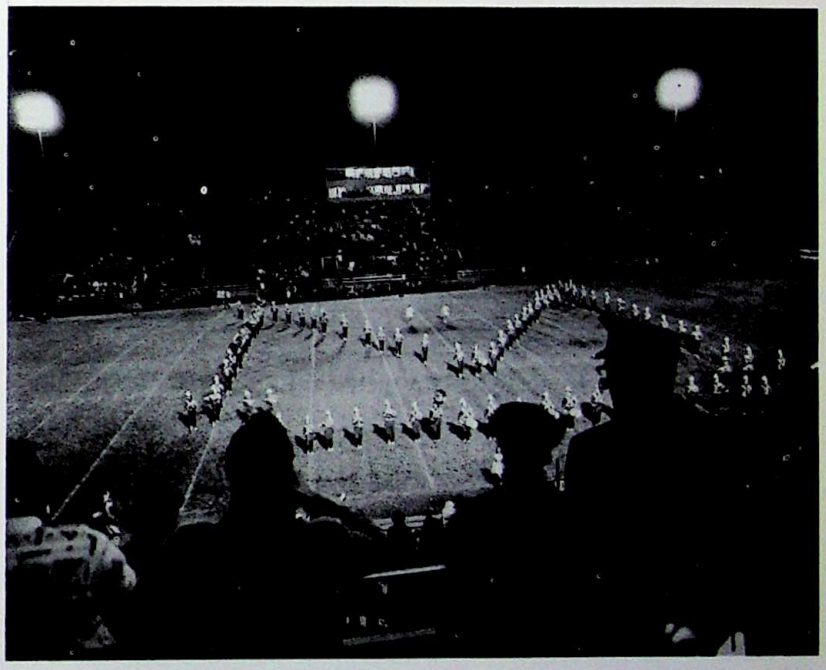

Mr. Hall enjoys the show?

Varsity drum major Dick Radick.

Sue Snyder, Sue Tatgenhorst, Laura Kissh, and Sue Benzin.

PROMISE OF A GREAT BAND!

Reserve dance band.

Lonnie Them, Linda Smallstey, Kay DeLong, Joanne Letizia, Vicki Forrester, Randy Craig.

Showing the makings of another great band was this year's reserve band of 40 members. Though the band seemed small, emphasis was placed on quality not quantity. This year's band marched in four spring concerts.

Stick 'em up.

STRINGS OF OUR HEART

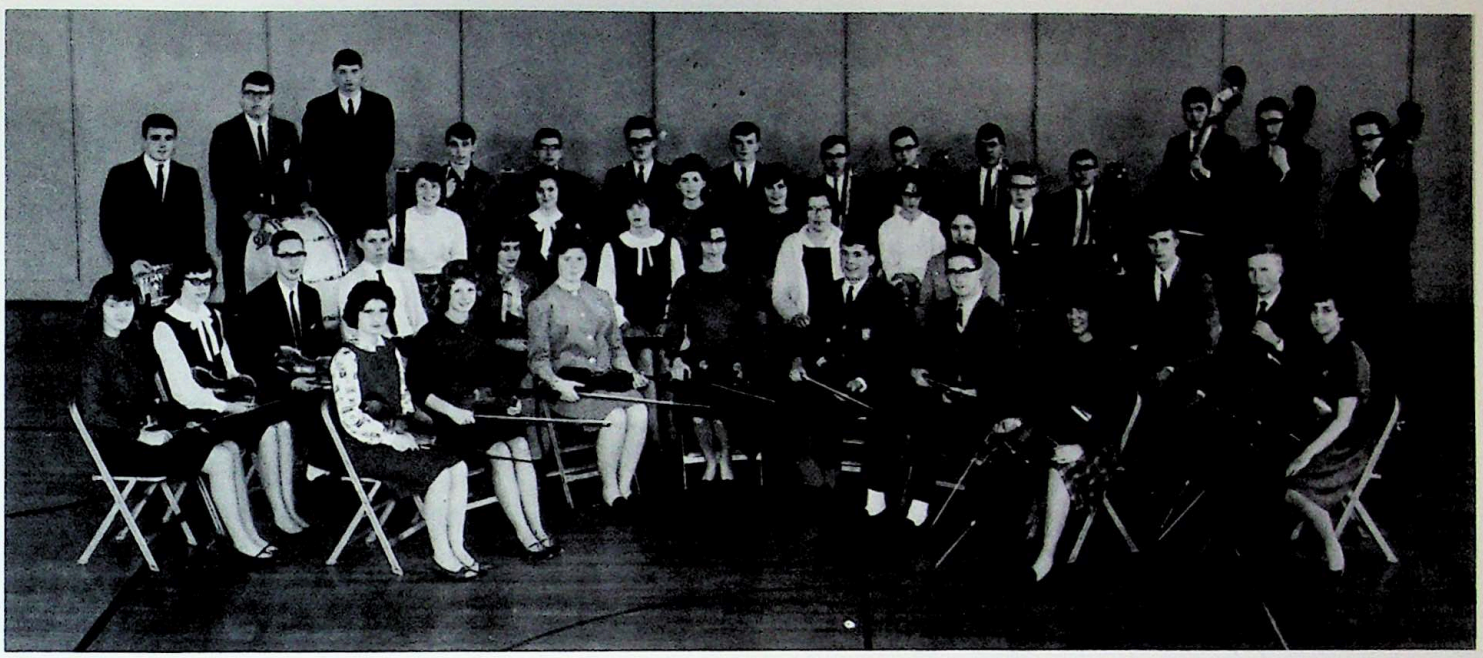

Fine musical talent, as well as hours of hard work, have helped to make this year's Mansfield Senior High Orchestra an outstanding one. The orchestra participated in a district contest and gave a spring concert. Praise must also go to the orchestra for its help in the homecoming assembly. The outstanding musical background provided by the orchestra contributed greatly to the success of Homecoming.

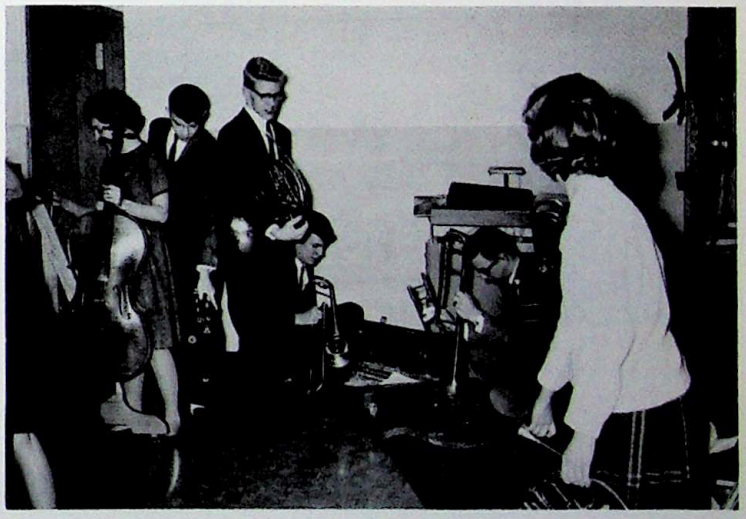

Preparation in the back room.

Linet Squire, Dave Johnson, Kathy Klipple, and Dave Sistek.

Our great varsity dance band!

SING AND

Tecca Wilging
Secretary

Laurie Socea
Ass't Secretary

The Mansfield Senior High Concert Choir, under the direction of A. LeMoine Derr, who has contributed greatly to the musical standards of the community for the past 24 years, once again presented a thrilling example of vocal talent at its an-

Junior girl's ensemble.

Mr. Derr directs.

REJOICE

Pre-concert tension.

The mixed ensemble.

nual Christmas concert. A variety of inspiring vocal selections was also presented by the Junior girls ensemble and the mixed ensemble. Under the able leadership of President Bill Millikin, the choir also sold candy to help support itself.

Leslie McGinty
Pianist

Bill Millikin
President

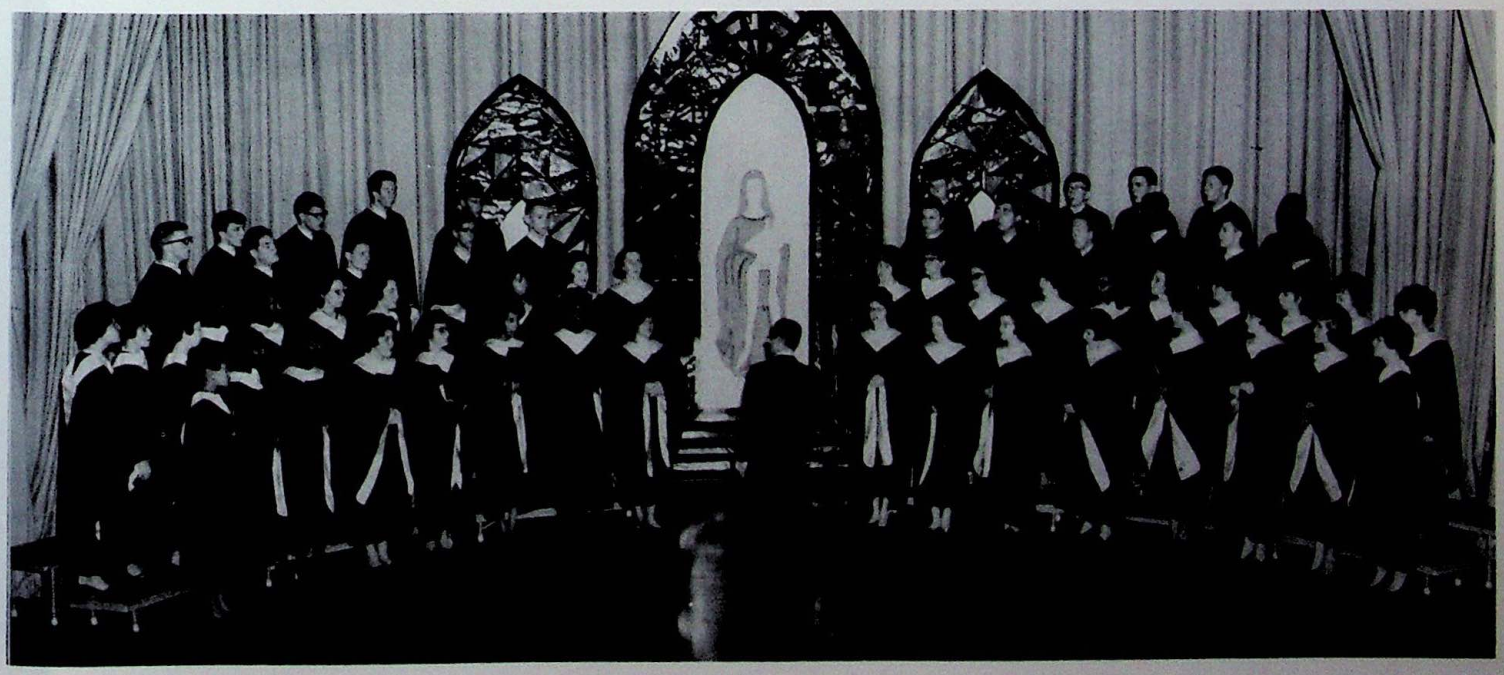

"TINKERING WITH TIME"

Presenting the Beatles....

This year's Varsity Varieties, one of the finest in the history of the annual production, transported the audience backward in time into the Egyptian era and forward into the future. This magical process was performed when a hard-working scientist and his zany wife tried "Tinkering With Time."

Les Mademoiselles!

VARSITY VARIETIES 1964

A glittering array of student talent, colorful costumes, and remarkable ingenuity was the result of countless hours of hard work on the part of all the Varsity Varieties' committees, the producers, the directors, and the entire cast. Members of the cast included sophomores and juniors as well as seniors.

Hot Combo!

"Summertime"

A TALENTED CAST....

Ingrid offers a piano solo.

Becky and her teddy bear.

"It's A Most Unusual Day!"

The war's over!

Swan Lake?

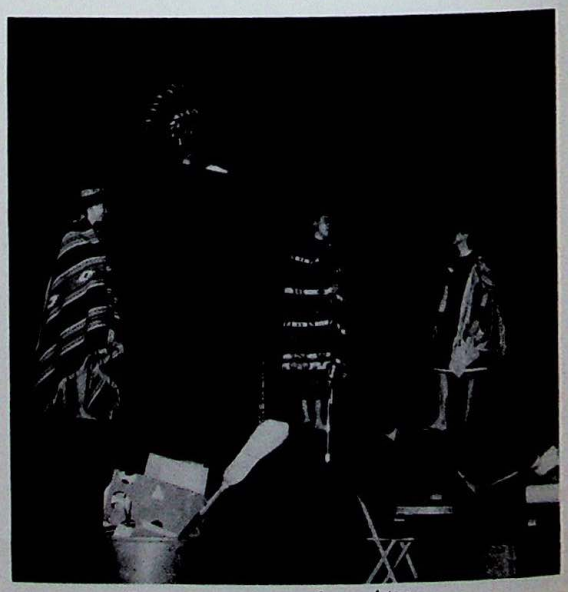

Courtroom calamity.

A TREMENDOUS HIT!

Directors: Denny Frost, Joyce Selfman, Betty Meredith. Producers: Hank Kopcial, Ingrid Wilhelm, Peg Adams.

Behind the scenes.

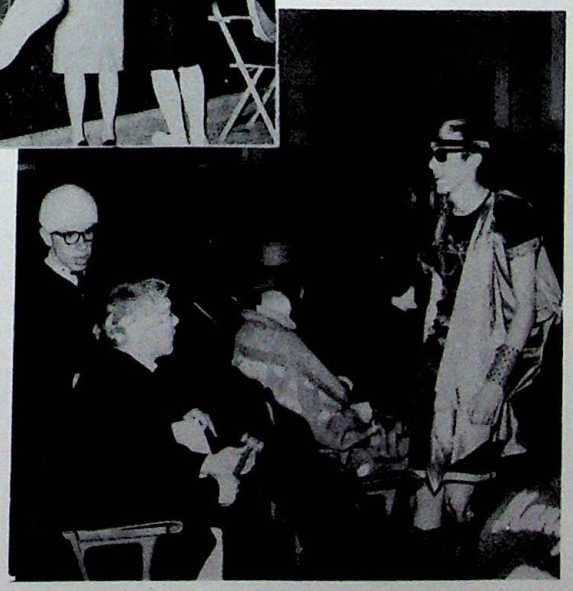

Emcees: Alan Gregg and Sherry Schmidt.

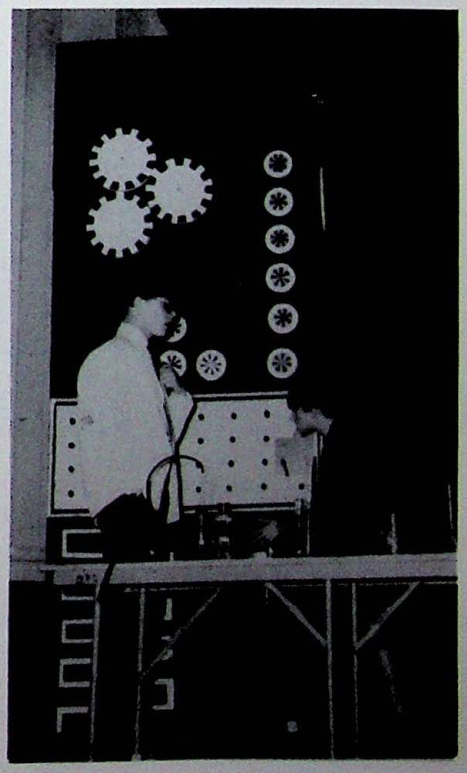

SENIORS PRESENT...

"I ain't too busy!"

The Class of 1964 presented Elliot Nugent's delightful comedy, "The Poor Nut," April 16th and 17th. A talented cast, under the direction of Martha Thomas, made the multi-set production one of the most entertaining senior class plays ever presented.

Colonel Small

Marjorie Blake

John Miller

"Spike" Hoyt

Hub Smith

Magpie Welch (Cheerleader)

Coach Jackson

Wallie Pierce

"Doc" Spurney

Professor Deming

A Freshman (Norrie)

The Starter (Mr. Stone)

Peggy

Betty

Helen

Ohio State Runners

Wisconsin Runners

"THE POOR NUT"

ARTHUR GARVERICK

MARCELLA HARDEN, SHARON SHAULL

CARL DINGER

RICHARD FERGUSON

JERRY WINDBIGLER, ALAN GREGG

DIANE MEISTER, TECCA WILGING

WILLIAM JIVIDEN

LEE ROBERTSON

MALCOLM FLINN

GISLE SCHMIDT

JEFFREY SMALLEY

WILLIAM MILLIKIN, DENNIS FROST

CAROL DAVIS

JOANNE HALLUM

REBECCA GUILKEY

JOE PRATS, JAMES STRONG

GEORGE FOX, LARRY MARSH, WILLIAM FOSTER

"That oilcan! He dropped it!"

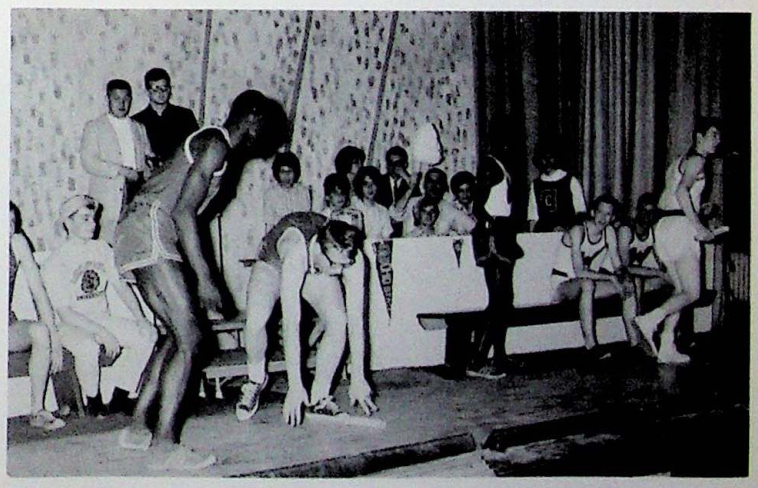

The play concerned a romantic quadrangle including John Miller or "The Poor Nut;" Julia Winters, a Wisconsin beauty queen; Marjorie Blake, a pretty co-ed; and Spike Hoyt, a brash Wisconsin athlete. Highlights of the comedy hit were an exciting track meet and a romantic fraternity dance.

A HILARIOUS COMEDY

"Close your eyes and..."

"Him--a Sigma Chi??"

"O - H - I - O!"

Behind the scenes bustle.

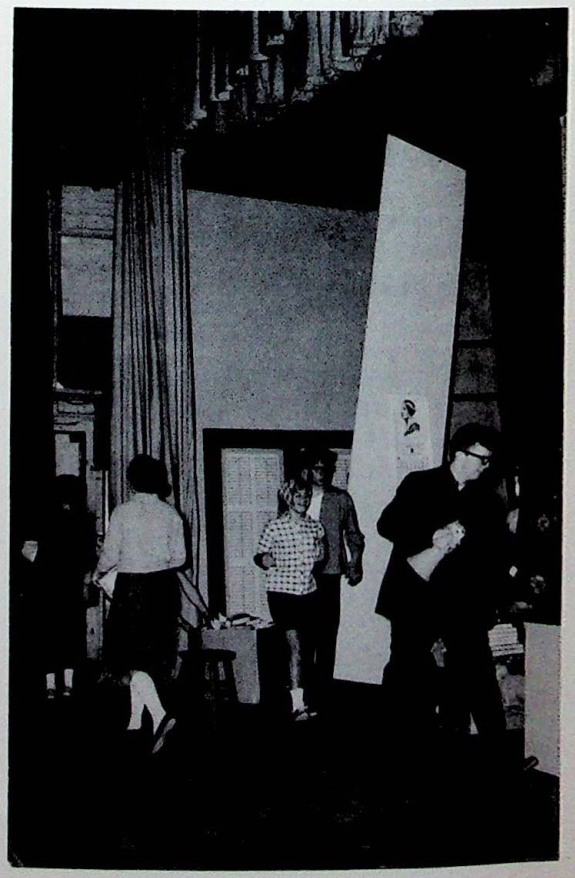

ABOUT CAMPUS LIFE

"Why, she should be ashamed of herself!"

"O - o - o - h!"

"Come, let's sing Ohio's praise..."

The Poor Nut.

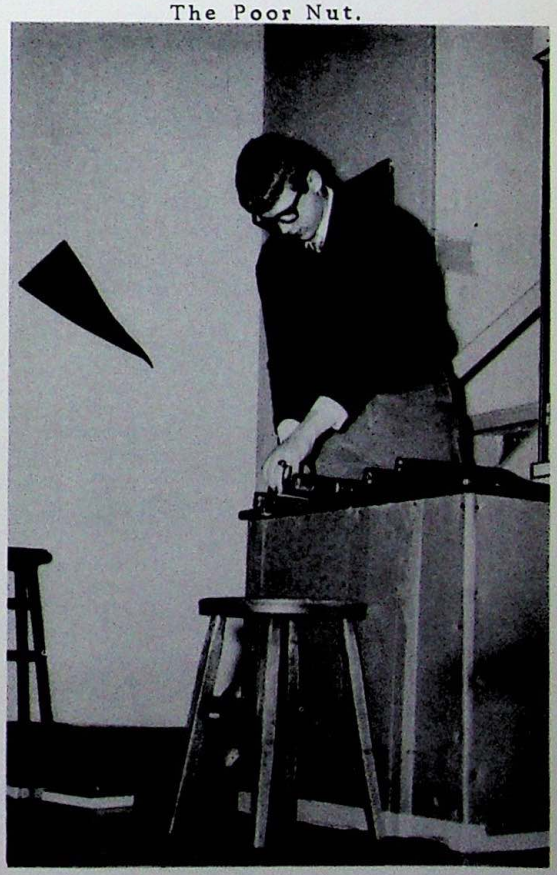

CLUBS

WE LOVE YOU, TYGERS!

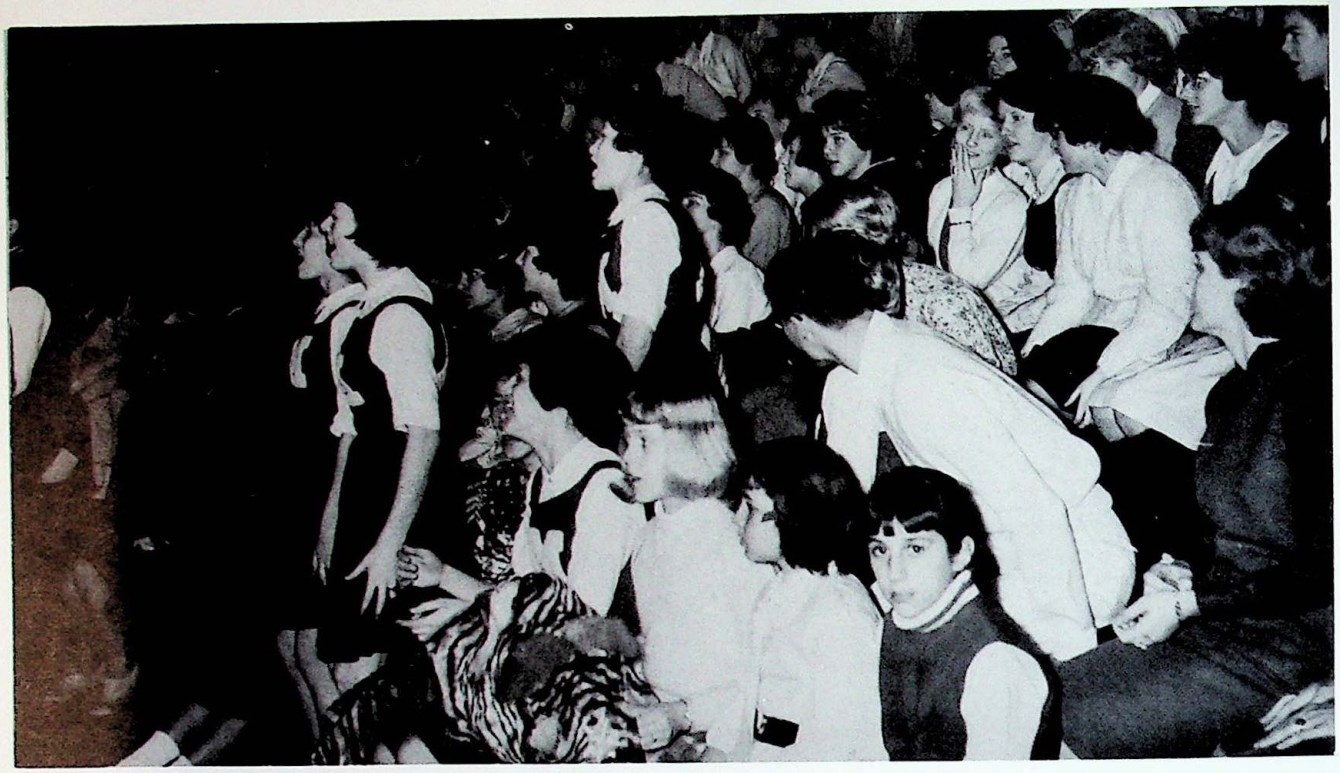

Here a spirit jug, there a spirit jug. This year's Pep Club made a new giant spirit jug and then, later in the year, sold miniature jugs as a money-making project and also as a fulfillment of their purpose, "To promote school spirit and enthusiasm toward our athletic events." Headed by President Dick Whitney, Vice President John Enderle, Secretary Rose Timan, Treasurer Tecca Wilging, and advised by Mrs. Evilsizor, the Pep Club organized all our pep assemblies and planned and made decorations for the football banquet. They also sponsored a poster contest, sold shakers, and served as ushers at football games.

Front row: J. Enderle, D. Whitney, R. Timan.
Row 2: S. Schmidt, S. Tatgenhorst, S. Benzin, L. Owings, D. Ferguson, R. Nichols, C. Baehrens, Mrs. Evilsizor.

G - R - R - R - R - R !

GIRLS ON THE GO!

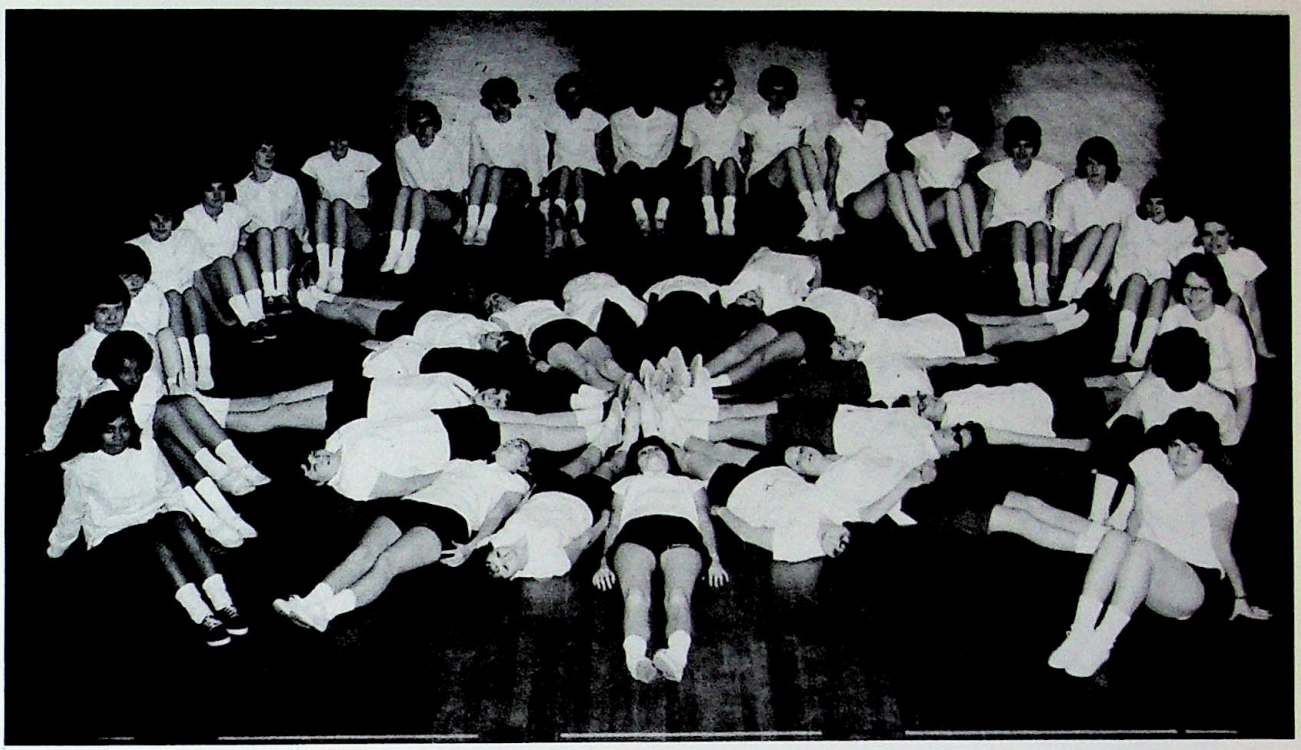

This year the Girls' Athletic Association did six weeks of bowling at Park Lanes. One of their main projects was the Spring Sports Banquet. Mrs. Smith, Mrs. Evilsizor, and Mrs. Plough were advisors while Cora Jackson was president; Gloria Jones, vice president; Brenda Rush, secretary; Yolanda Cox, treasurer. This organization offered physical activity in both group and individual participation.

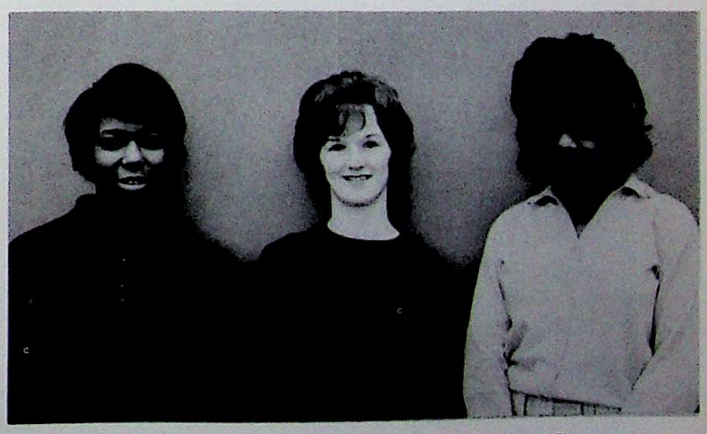

Yolanda Cox, Brenda Rush, Gloria Jones.

The perfect pyramid!

DOUBLE DUTY

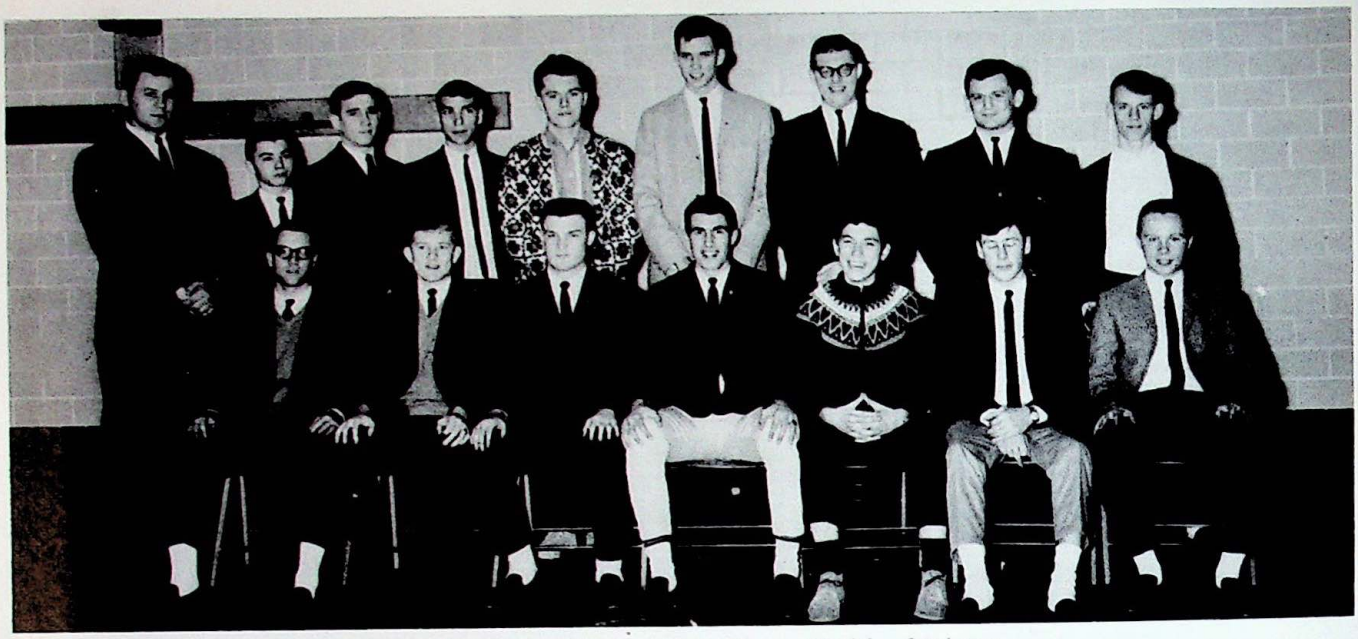

Front row: Frost, Theaker, Snyder, Prats, Smalley, Wolf, Owings.
Row 2: Mr. Cindrich, Nye, Dalton, Roth, Schmidt, Radstrom, Lautsbaugh, Cindrich, Moore.

The original Senior Hi-Y, advised by Mr. Ray Gerrell, performed many commendable service projects this year. Some of these included ringing bells for the Salvation Army, visiting bedridden patients to help the Cancer Society, participating in the annual Student Council Christmas basket drive, and singing Christmas carols at some of the community nursing homes. Providing leadership in the club were Mac Flinn, president; Ralph Ludwig, vice president; Reese Mills, secretary; and George Shoemaker, treasurer.

Mr. Joe Cindrich advised the new Senior Hi-Y. They, too, had a Christmas basket project and they also donated food to the Children's Home. A spaghetti dinner, a car wash, Halloween candy sales, and the WHLO basketball game comprised their money-making projects. President Joe Prats, Vice President Denny Frost, Treasurer Jeff Smalley, and Secretary Denny Snyder served as officers.

Front row: Shoemaker, Mills, Flinn, Ludwig, Cannon.
Row 2: Hoffer, Forrest, Wright, Dill, Brenner, Enderle.

GIRLS SPREAD JOY

Front row: Mertler, Sweet, Linne, Meese.
Row 2: Brubach, Grable, Faber, Ford, Stephens, Wilging, McGinty, Socea.
Row 3: Worner, Holmes, Taylor, Adams, Creps, Rodgers, Beobel, Slaybaugh, Meredith, Timan.

Washington, here we come!

Mrs. Norma Domer was again selected as advisor of Senior Y-Teens. Officers, all from Malabar, were Elin Linne, president; Sallie Sweet, vice president; Rocky Mertler, treasurer; and Jenny Frizzell and Marilyn Meese, secretaries.

This year the girls filled Christmas baskets for families during the holiday season. They also sent "voices across the sea" from families here who had loved ones in the armed forces.

Projects sponsored by the girls in order to raise money for their trip to Washington this spring were car washes, bake sales, and dances.

During the three years the girls have been together, they have succeeded in establishing Christian fellowship among themselves and in helping others.

FORMING HI IDEALS

Here's a good idea!

The purpose of the Junior Hi-Y was to promote the welfare of the community and to maintain a sportsmanlike conduct of their members. With Mr. Sullivan as the advisor, these boys elected Alan Fliegel as president; Ron Klein, vice president; John Masquelier, treasurer; Mike Jackson, secretary; and Tom Phelps, chaplain. Among their projects and activities were contributing Christmas baskets, holding successful dances, and having parties.

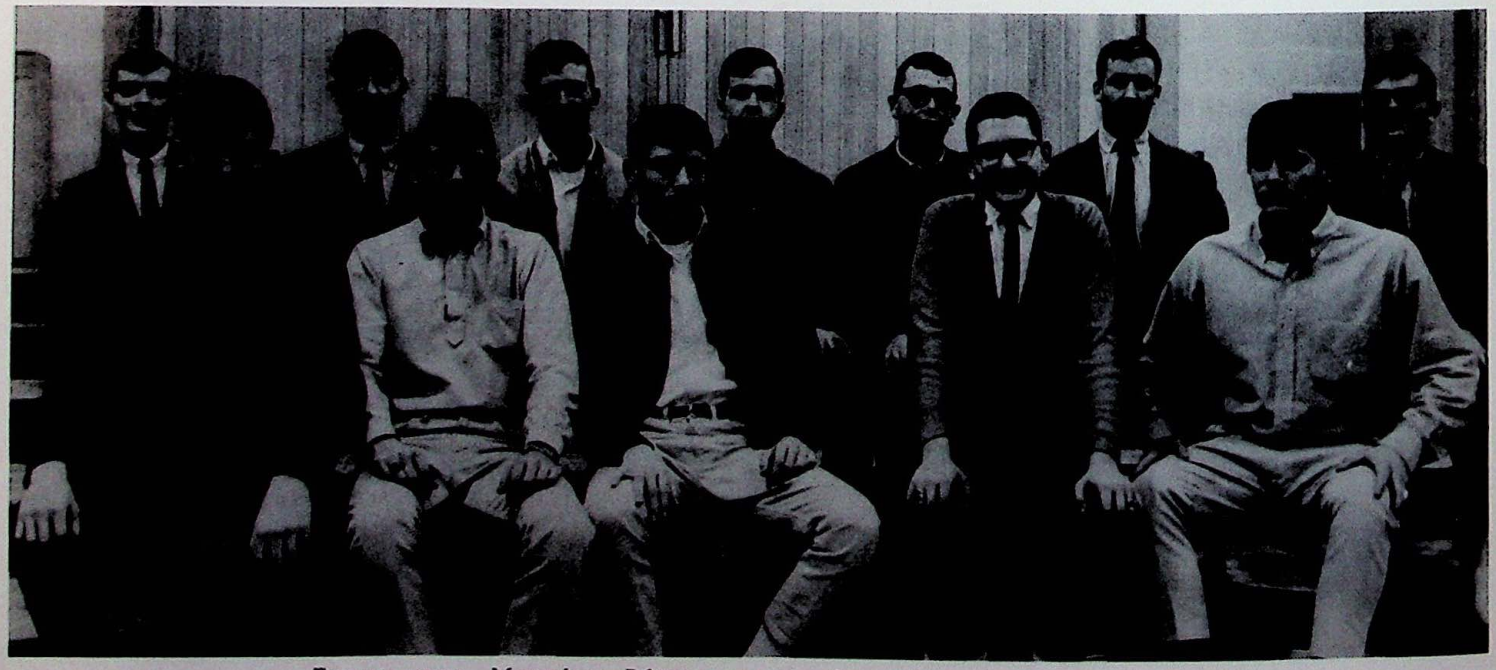

Front row: Murphy, Pfizenmayer, Spangler, Stickney, Klein.
Row 2: Radick, Phelps, Kline, Boyd, Grassel, Davis, Haag.

TEENS BENEFIT COMMUNITY

Old clothes served a good purpose.

This year Junior Y-Teens were quite active. They had a candy sale and then donated an incubator to an orphanage. Sending clothes overseas and holding a rummage sale included a number of their other projects. The officers were Sherry Sowers, president; Resa Nichols, vice president; Rita Constance, secretary; Linda Eyerly, treasurer; Kathy Simon, chaplain; Nancy Dinges, sergeant-at-arms; Laurie Shiplet, Inter-Club Council representative. The advisor was Mrs. Gloria Blauser. To provide an organization in which teen-age girls can aid the community and help each other by creating high standards of Christian living is their purpose.

BUILDING CHARACTER

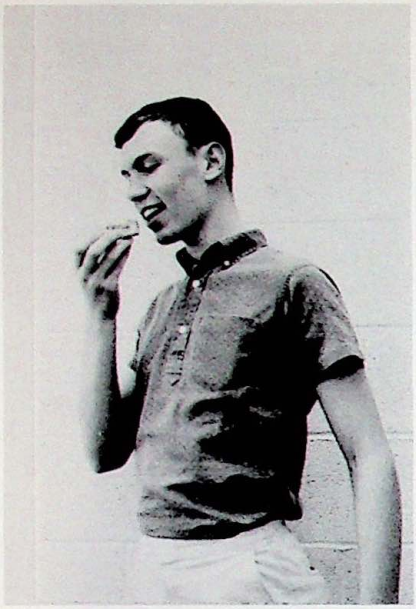

M-m-m-m, delicious!

This is a good poster for our bake sale.

This year's Sophomore Hi-Y elected Dave Schroeder as their president; Roger Gump, vice president; Greg Loiko, secretary; Dan Coe, treasurer; and Mark Hoy, chaplain. The club chose Mr. Davis as an advisor. Among their money-making projects were a dance, a car wash, and a bake sale. For a service project they worked at the Geriatric Center. "To create, maintain, and extend throughout the school and community high standards of Christian living" is this organization's purpose.

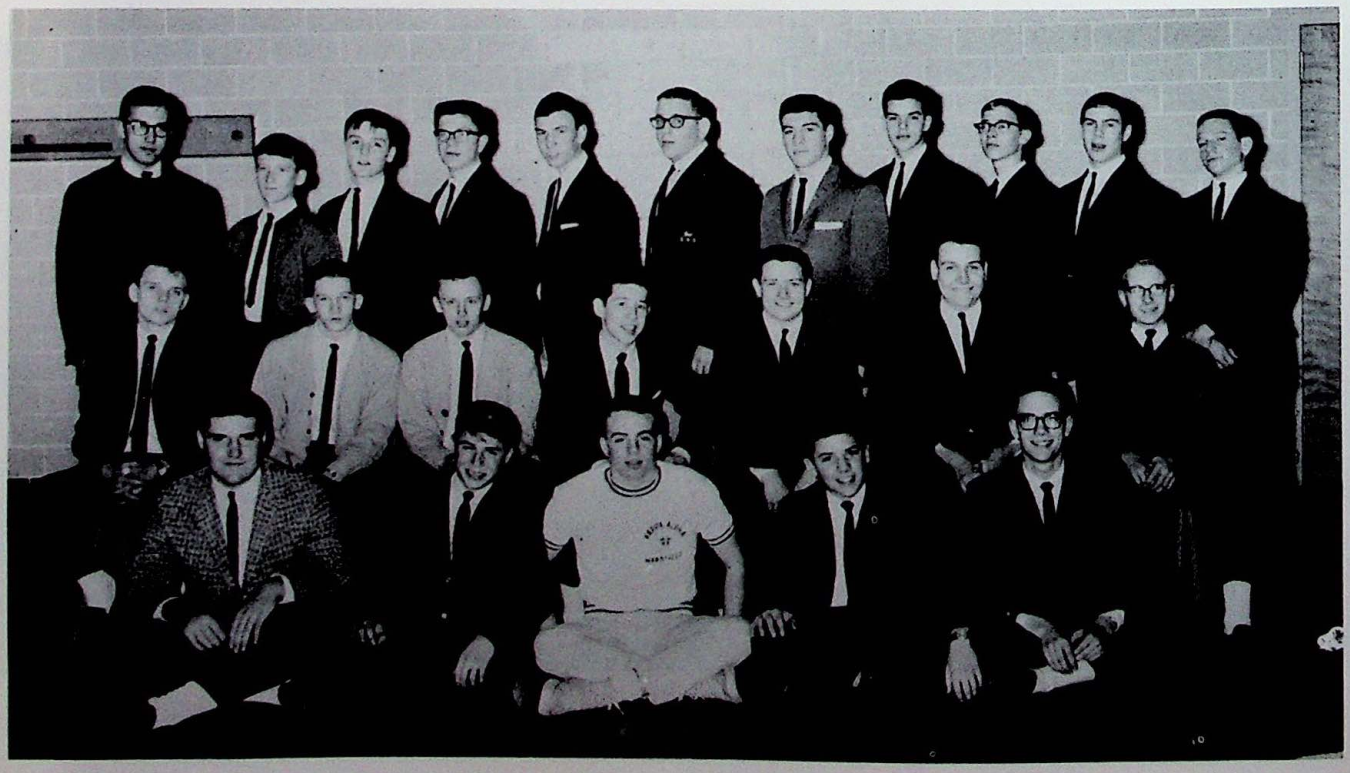

DEMONSTRATING Y-TEEN SPIRIT

A busy committee.

Religion plays a big part.

This year the Sophomore Y-Teens elected Debbie Meese as their president; Betsy Schlegel, vice-president; Andy Boyle, secretary; and Kathy Murphy, treasurer.

These girls went to a county rest home to entertain the residents there. Being interested in crippled children, they had a speaker talk to them about the hopes and drawbacks of the less-fortunate children.

Miss Ann Bookwalter, serving as advisor, helped the girls reach their goal of understanding and spreading Christian ideas.

OPENING THE DOOR TO SUCCESS

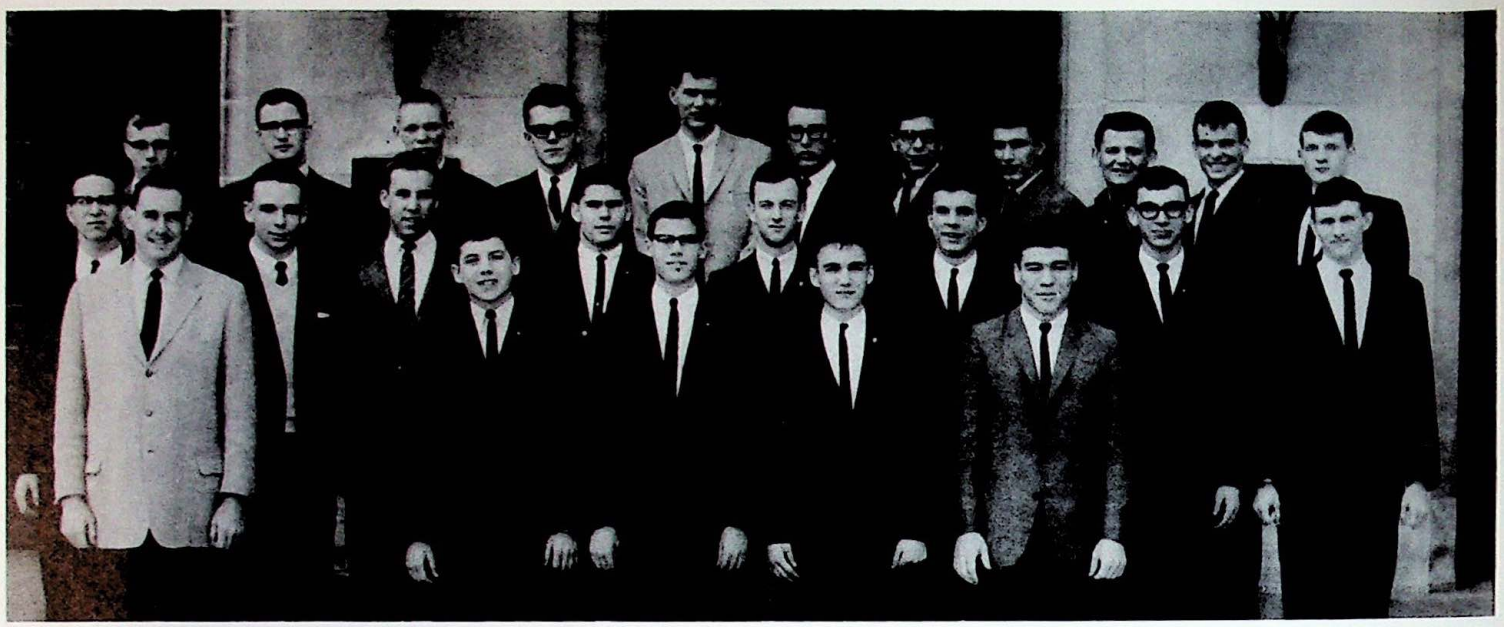

Front row: Mr. O'Brien, Schroeder, Huber, Enderle, Parr.
Row 2: Dworski, Beilstein, Davis, Miefert, Kennedy, Squire, Luby, Bookwalter.
Row 3: Hubbard, Hollinger, Hetler, Schmidt, Radstrom, Dean, Flinn, Prats, Cindrich, Fox, Ferguson.

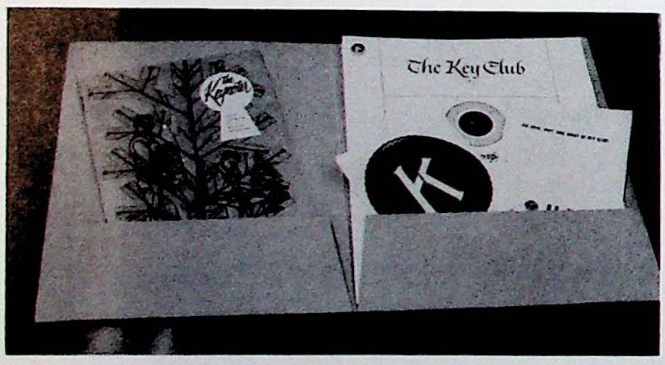

Symbols of leadership.

Key Club has social activities, too.

The boys of Key Club were selected on the basis of some type of leadership in high school. Officers were Jim Berry, president; John Enderle, vice president; Howard Edelstein, secretary; and Joe Prats, treasurer. Their advisors this year were Mr. O'Brien and Mr. Cales.

They provided various services to the community. During the Christmas season, the members raised money for the needy by working for the Salvation Army. Other projects sponsored were a magazine drive for the Malabar Library, Kiwanis Pancake Day, and a Christmas party for needy children.

The Key Club works to build unification and recognition of the leaders in high school.

FUTURE LEADERS LEARN

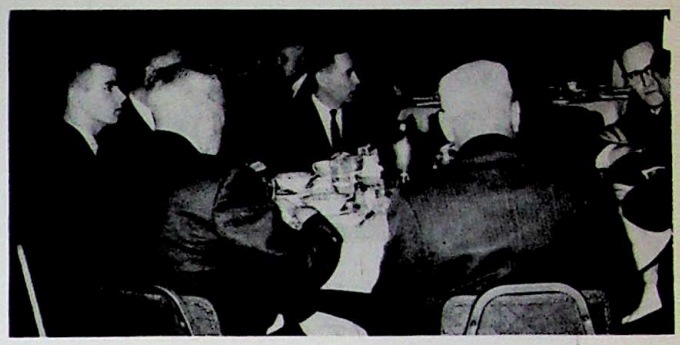

Lunch at the Leland.

Last fall Mr. Glass chose outstanding boys in school to be Junior Rotarians. These boys all had high grades and were active in school affairs. Every week five of these Junior Rotarians went with Mr. Glass to the Mansfield Leland Hotel to eat lunch with the Rotary Club. The boys enjoyed interesting programs on subjects which pertained to our modern world. These luncheons permitted the boys to meet and talk with the leaders of our community and provided an opportunity for the Rotarians to learn of the activities in our school.

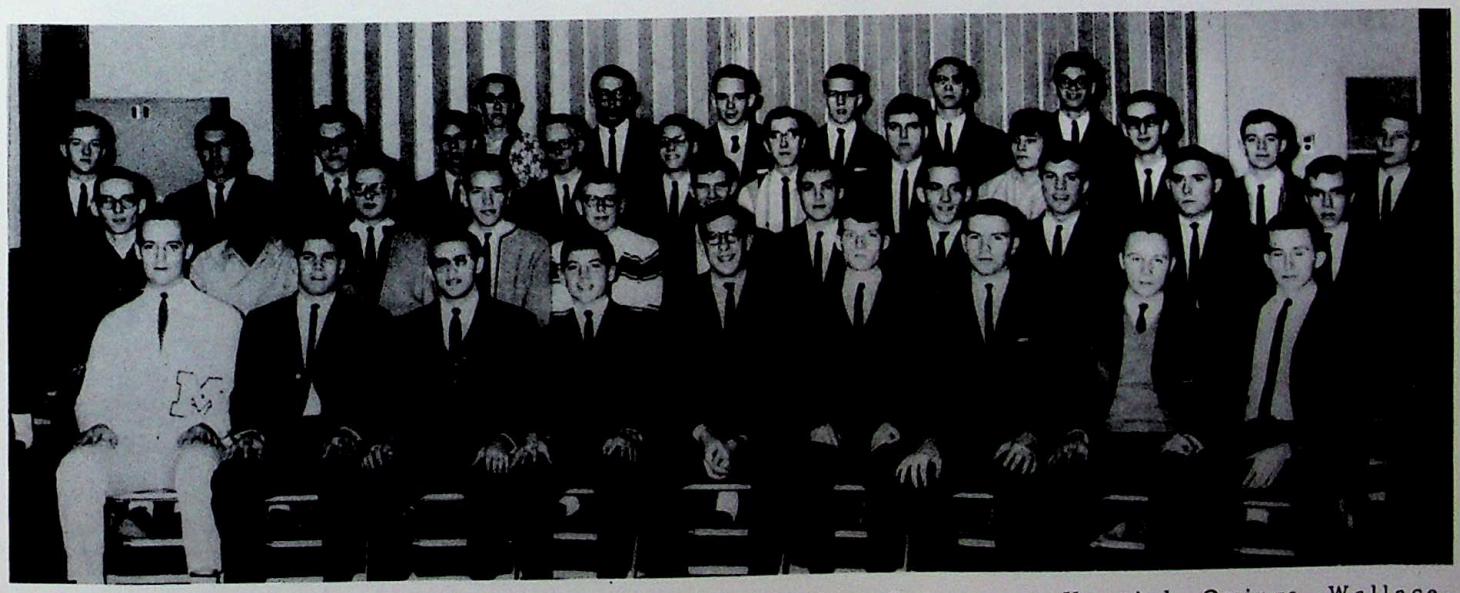

Front row: Horvath, Miefert, Schnuerer, Schroeder, Flinn, Ferguson, Kopcial, Owings, Wallace.
Row 2: Earick, Braggs, Millikin, Bosh, Palmer, Bookwalter, Enderle, Eberhardt, Squire, Hoeffler, Hubbard.
Row 3: Kennedy, Prats, Schmidt, Fraker, Brown, Huber, Heimberger, Johnson, Klein, Miller, Hamilton, Stevens.
Row 4: Beal, Dean, Beilstein, Simmons, Dworski, Murray.

HELPFUL HANDS

Front row: J. Goff, J. Bechtel.
Row 2: Mr. Walker, G. Rusiska, W. Hunsinger, L. Them.

This group of five boys constituted the stage crew. Mr. Walker was the advisor; Lonnie Them, manager; Jim Goff, assistant manager; George Rusiska, stage manager; John Bechtel, electrician, and Walter Hunsinger, property manager. This year they helped with Homecoming, Senior Class Play, Track Assembly, V. V., and the Christmas program. Their purpose was to organize and maintain properties and equipment of the stage.

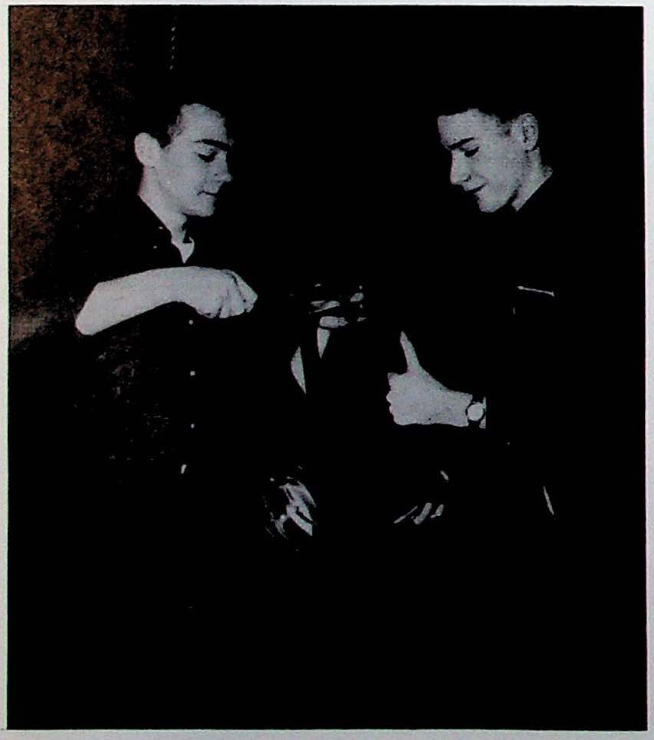

"This is the correct way."

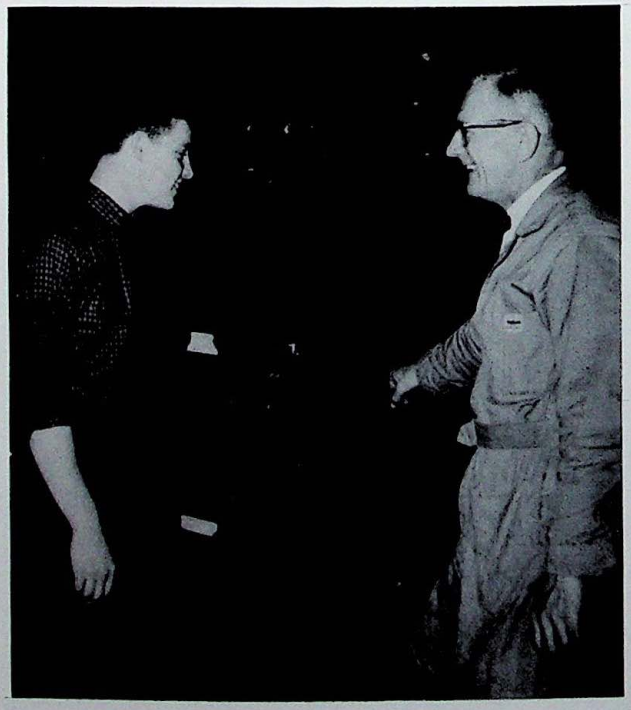

"Don't touch that live wire!"

ROLL 'EM

The boys on the audio visual staff once again sacrificed much of their time to provide essential services to the school.

These nine boys aided classes in furthering education in an enjoyable way--with film strips, records, tapes, and opaque projections. The public address system for basketball games and other sports was also under their supervision.

Hipp, Duane Ferguson, David Ferguson, Hunter, Barryman, Ryan, Hoovler, Baker, Jordan.

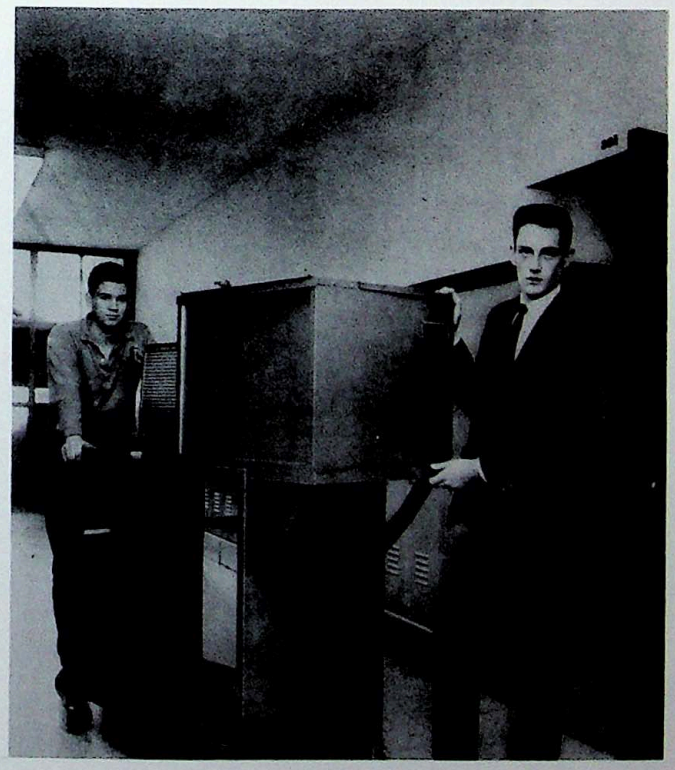

Make way for the projector!

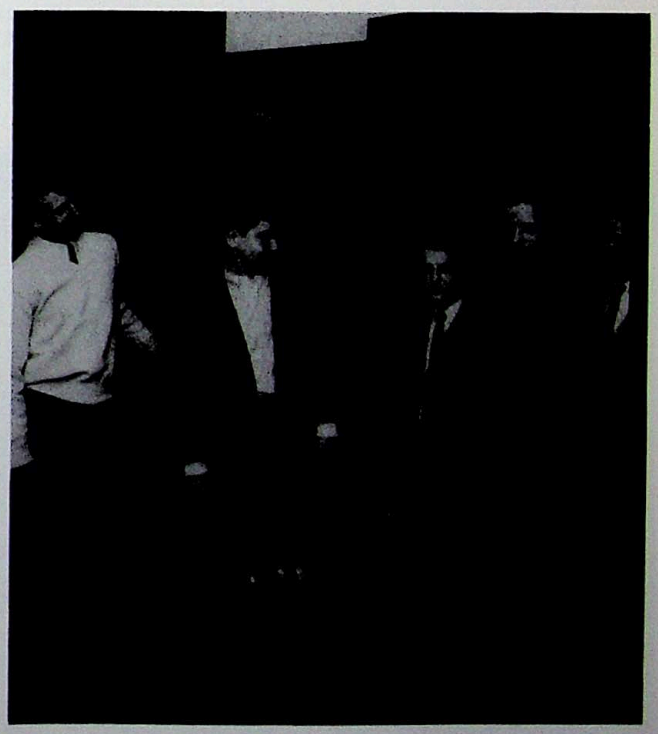

"Have you got all the equipment?"

OCCUPATIONAL OPPORTUNITIES

Vocational Club officers and Mr. Finley.

This year the Vocational Club fixed Christmas baskets for the needy. They planned a trip to Wright-Patterson Air Base Museum this spring. In order to raise money for the trip, the members sponsored a candy sale and a dance on December 13.

Officers of the club were Melvin Wiseman, president; Darrell Greenhill, vice-president; Nancy Mason, secretary; and Marilyn Rupanovic, treasurer.

The Vocational Club gave the students in that department a chance to participate in both business and social activities.

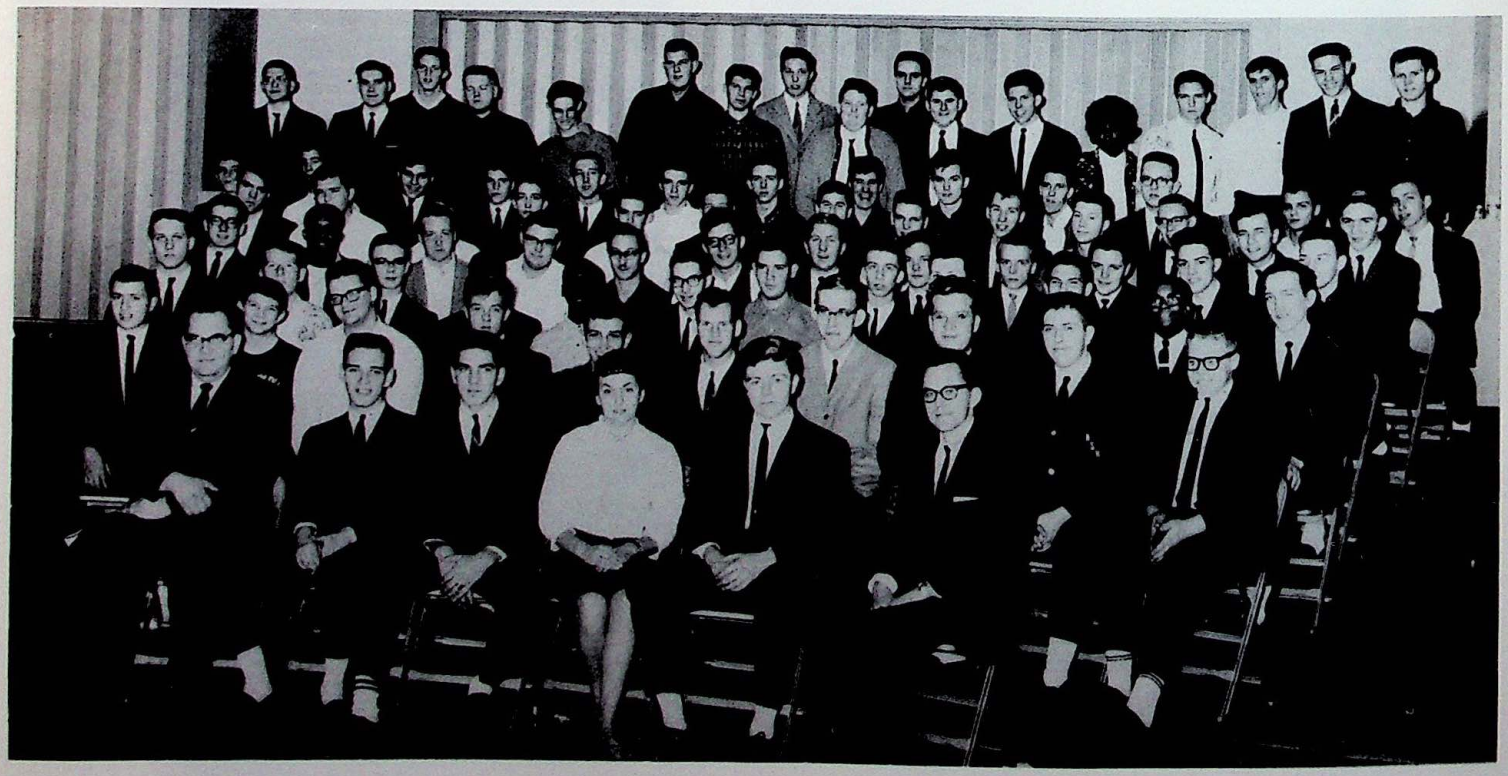

WE AIM TO AID

Our student Red Cross organization served our school and community again this year by helping people in hospitals and nursing homes. They sponsored a paperback book drive in the school, and delivered the books they collected to area hospitals. At Christmas time, they caroled at a rest home.

Miss Chipps and Miss Lucas were the advisors. The officers were Alan Gregg, president; Kathy Meister, vice president; Barb Keller, secretary; and Joyce Keller, treasurer.

Front row: J. Keller, B. Keller, Meister, Myers
Row 2: Shiplet, Miss Chipps, Gregg

EDUCATION, EMPLOYMENT

Front row: Schrack, Poth, Loveland, Scaggs, Colegrove, Shuler, Lawhun.
Row 2: Mr. Thoms, Vanasdale, Pfahler, Turner, Dials, Reed, Vermillion, Brucato, Truex, Coe.
Row 3: Meeting, Webb, Garrett, Hurst, Young, Blackledge, Deschner, Kingston.

Members of the Distributive Education group were sent to work in retail stores at such jobs as sales clerks and carry-out boys at grocery stores. Mr. Thoms was responsible for their placement. Working part time gave the students experience as well as extra money.

The Distributive Cooperative Training group shown below was advised by Mr. Finley. The students attended school half a day, as did the other two groups, and held such

Front row: Mr. Finley, Knackstedt, Christo, Allen, Munro,
Row 2: Smith, Willis, Crose, Bowser, Hesseldon, Jones,

AND EXPERIENCE

Front row: Mr. Williams, Donaldson, Hayslip, Martin, Elmas, McCormick.
Row 2: Schnuerer, Conroy, Mills, Smith, Karsmizki, Stephens.
Row 3: Sheller, Kleer, Ison, Sowash.

The Cooperative Office Education group was directed by Mr. Williams. He placed the girls offices throughout the city. This provided invaluable experience to those girls planning to be s retaries or specialize in other types of office work. Most girls left school for work at noon.

jobs as dental assistants, laboratory helpers and hospital helpers during the other half of the school day.

Lee, Dechert, Rupanovic, Haynes.
Yarger, Harris, Loughman, Huck, Dale, Hampton, Crawford.

TYGER FAITH TEENS

We live by the Golden Rule.

Tyger Faith Teens, a new version of Youth for Christ, promoted Christian fellowship among the student body. Mr. Sauder was the advisor.

Quiz teams were organized in which various members competed. Students had to know their Bibles thoroughly for quiz meets. A basketball team was also organized by the club.

Stan Beal was elected president. Dale Heimberger, Polly Allen, and Liz Shook served as vice-presidents of different committees.

A little louder this time.

LEARNING NOW, TEACHING LATER

This meeting will now come to order.

Mrs. Gates and Miss Howard offered their services as advisors to Future Teachers this year. Elected as officers were Kathy Klippel, president; Glen Lambert, vice-president; Diane Meister, secretary; and Jane Beal, treasurer.

Members visited different schools to observe teachers, students, and methods. They also assisted at the Science Fair. Through this club, students were interested in the teaching profession.

Let's try this for our next program.

FUTURE FINANCIERS

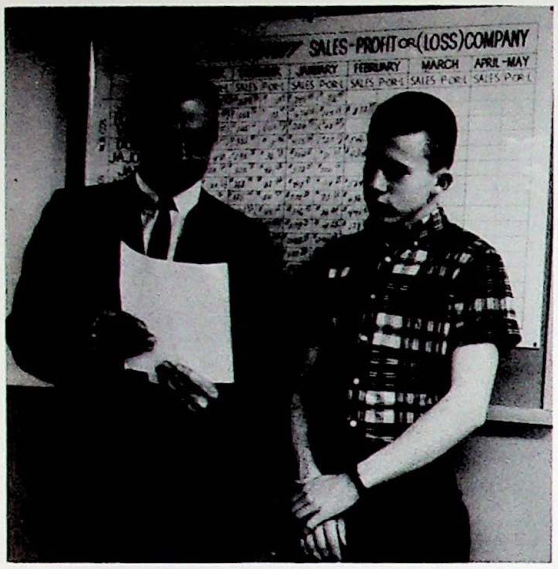

How were sales this month?

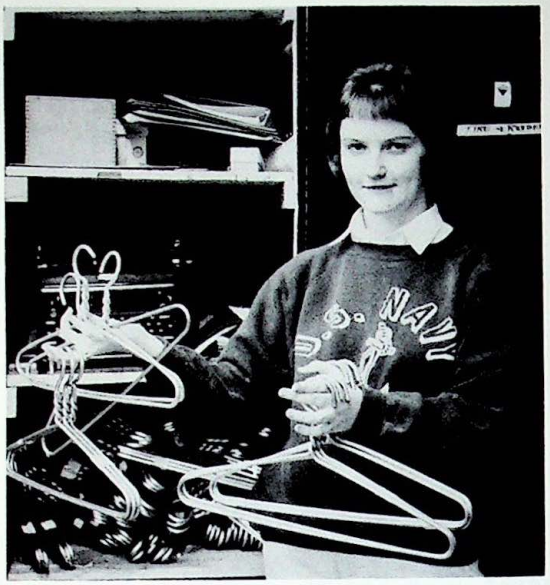

They're top quality hangers.

Be careful with that drill.

Junior Achievement gave students a chance to operate as individual businesses on a small scale. Mr. John Ahart served as the executive director of the seventeen different companies, each of which had a different set of officers.

Organization was the main project at the beginning of the year. Each company chose a name and a product which was featured at a Trade Fair. An awards banquet was held in May.

The Junior Achievement offered students a chance to learn about business through actual practice.

Organization makes perfection.

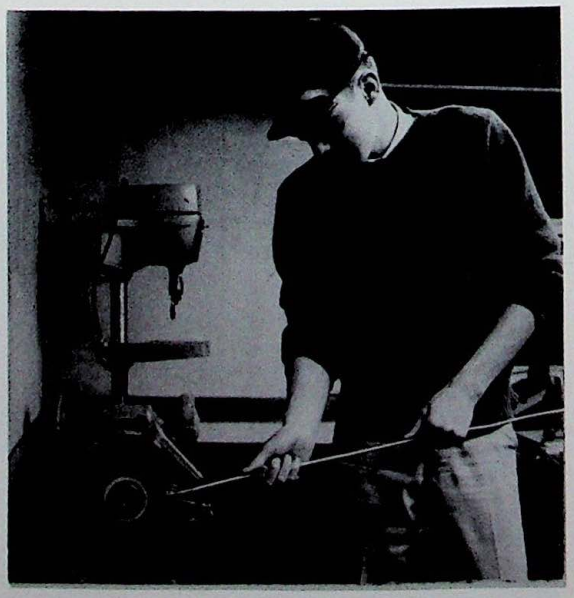

This is part of the job, too.

MASTERMINDS

Seated: McCoy, Keller, Selfman, Timan, Owings, Meister, Smith.
Standing: Spiggle, Hamilton, Betsch, Foster, Kennedy, Whitney, Enderle.

The National Honor Society was responsible for College Night this year which was held October 29. They also wrote a "Creed for Youth" for the Ohio Youth Commission.

In order to be in the Honor Society, students had to be in the top ten per cent of the Senior Class and in extra-curricular activities.

The officers this year are shown below. Seated are Larry Kennedy, treasurer, and Reinhold Betsch, president. Standing are Diane Meister, vice-president; Miss Spiggle, advisor; and Lee Owings, secretary.

LE CERCLE FRANÇAIS

Front row: Huber, Davis, Bissman, Brown.
Row 2: Imler, M. Salyers, Hill, Miss Isaly, D. Salyers, Vaughn, Stephens, Burns.
Row 3: Jarboe, Schoonmaker, Timan, Bungart, Dixon, Konves, Haag, Dent.

This year the French Club members elected Bob Brown as president, Bud Huber as vice-president, Carol Davis as secretary, and Helen Bissman as treasurer. They had many successful projects throughout the year including a French Club dinner, a talk by the foreign student from St. Peter's, a Christmas program, and a trip to Cleveland to see the play "Becket." To help French students learn more about the customs of France and to help them master the language to a greater extent was the club's aim.

Observing French customs.

Don't you agree?

EL CIRCULO ESPANOL

The Spanish Club was very active this year. One of the first of their many projects was the presentation of a Spanish play. They also carried on discussions of Latin American customs and studied some of their famous foods. Making a huge pinata filled with candy and prizes was a huge contribution to the language party at Christmas. Miss Wheeler, a teacher here at Senior High, who has done extensive travel in South America was a guest speaker at one of the meetings.

Miss Spiggle, advisor, helped to further the interests and knowledge of Spanish-speaking countries to her students.

Officers were Jeff Hamilton, president; Linda Berry, vice-president; Laura Kissh, secretary; and Meredith McCoy, treasurer.

An exciting field trip!

Front row: Miss Spiggle, Hamilton.
Row 2: McCoy, Kissh, Berry.

DER DEUTSCHE VEREIN

In order "to further interest in the German language and culture," the German Club had a variety of interesting programs. They included a Faschings party (German Mardi Gras), two informative talks on the Thirty Years War and the Reformation, and attendance at St. Peter's German Lutheran church. On the lighter side were a Christmas party in which all language clubs participated, and a sleigh ride. Assisting President Ingrid Wilhelm and Mr. Lenz, the club's advisor, were Vice President Terry Squire, Secretary Evelyn Smith, Corresponding Secretary Kathy Klippel, and Treasurer Tony Hubbard.

The famous city of Berlin.

Mr. Lenz, Hubbard, Klippel, Smith, Squire.

SODALITAS LATINA

The Latin Club was headed by Candie Fluke, president; Mary Williams, vice-president; Pam Sweet, treasurer; Terry Zimmerman, secretary; Miss Howard was the club advisor.

As stated in their constitution, "The purpose of this organization shall be to promote a more thorough knowledge of Roman life, history, and literature; to impart a better understanding of the practical and cultural value of the classics; and to interest other students in the classical languages." To fulfill this purpose, the Latin Club participated in the Christmas party for all language clubs, and had their annual Roman Banquet.

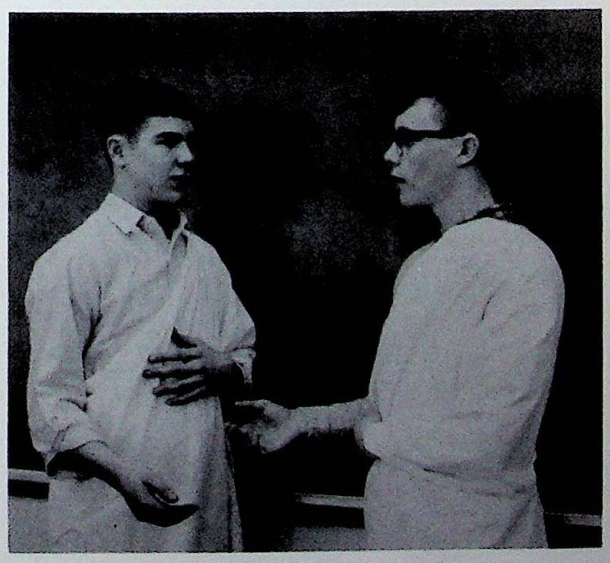

The great debate.

Front row: Fluke, Miss Howard.
Row 2: Williams, Zimmerman, Sweet.

CHECKMATES

Are you sure of that move?

This year's chess club was established to promote the art of chess. Mr. Marchant and Mr. Lenz served as advisors, while Bill Foster was president; Evelyn Smith was vice president; and John Miefert was secretary-treasurer.

Among their activities were the purchase of club chess sets, several team matches with area schools, and a rating tournament.

VARSITY "M" MEN

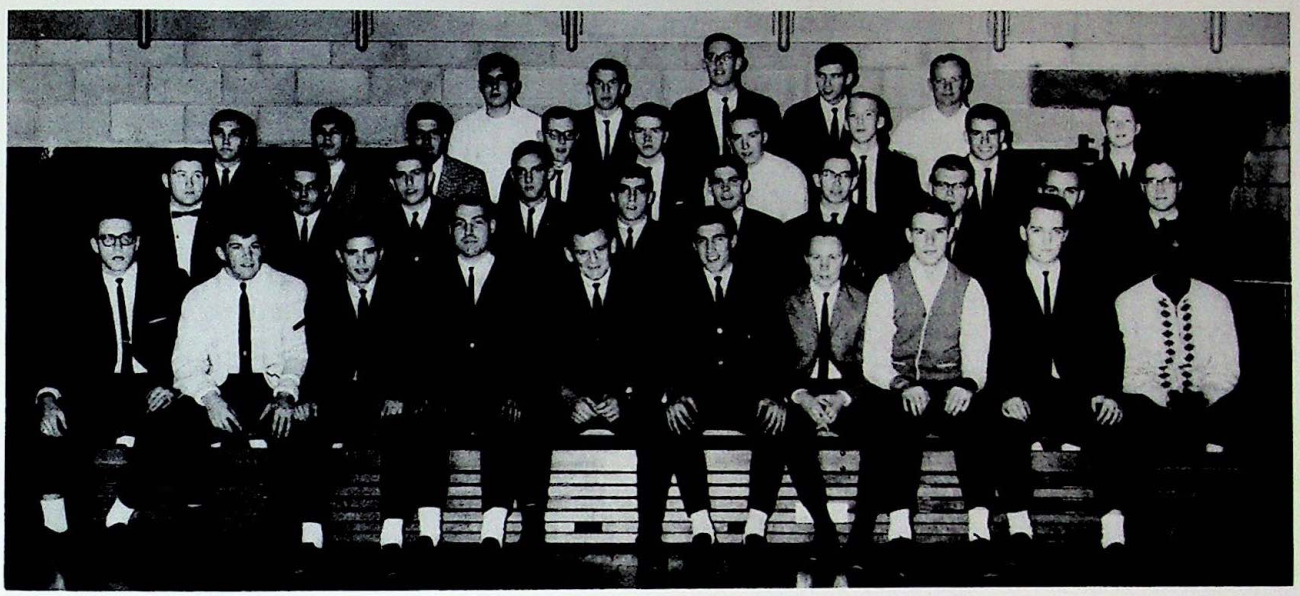

Front row: Dean, Parr, Schnuerer, C. Coe, Cindrich, Prats, Owings, Garverick, Horvath, Westerfield.
Row 2: Jividen, Jamieson, Hipp, Wright, McCartney, Miefert, Hutchins, Harpster, Scott, Hollinger.
Row 3: Daugherty, Lee, D. Coe, Lambert, Kopcial, Palm, Foster, Fox, Brown.
Row 4: Bouts, Dougherty, Franks, Radstrom, Coach Dougherty.

The big four!

"To promote a better understanding and environment among athletes, who are all working together for the same cause" is the purpose of the Varsity "M" Club.

Serving as officers this year were Joe Prats, president; Paul Cindrich, vice president; Howard Forrest, secretary; Rodney Moore, treasurer; Clyde Coe, sergeant-at-arms. Among their many projects were operating the coat check, selling football programs, sponsoring a dance, cleaning the trophy case, sponsoring an athletic picnic for the junior high boys, and having a hayride.

Front row: Coaches Mehock, Burkett.
Row 2: Coaches Flanegan, Dougherty, and Dressler.

INTERNATIONAL FRIENDSHIPS

The American Field Service, which pays part of the expenses of the foreign student and provides housing for him, is one of the school's most praiseworthy organizations. In order to obtain their needed money, A. F. S. had a money-making project nearly every month this past year. They sold A. F. S. folders and ribbon candy, had a surprise day, and sponsored a dance, a car wash, and a bake sale. Their advisor was Mr. Beal and their officers were Dick Whitney, president; Jean Bryner, vice president; Peg Adams, secretary; Ingrid Wilhelm, treasurer; Karen Holmes, Americans Abroad chairman; Rose Timan, publicity chairman; and Grace Ford, housing chairman. In order to "promote international good will among participating countries," A. F. S. selects an American to travel overseas under the auspices of the Americans Abroad program.

Congratulations on a successful project.

Mr. Beal, Timan, Bryner, Adams, Holmes, Whitney.

CHE-E-E-SE!

Watch the birdie!

This year there was a newly formed Camera Club. With Mr. Lenz as their advisor, they elected Jim Smucker as the president; Reinhard Metzger, vice-president; Tim Parks, treasurer; and Joella Winbigler, secretary. Among their projects were taking pictures for the Hyphonerian and the Showcase, conducting classes for beginners, and holding contests against other schools. Their worthy purpose was to promote and learn more about photography and its uses.

Hold that pose.

Seated: Metzger, Smucker, Mr. Lenz, Moore, Park.
Standing: Drye, Swarn, Johns, Jones, Bosh, Jordan, Bechtel, Lee, Wycoff, Winbigler, Skiles.

SCIENTIFIC AMERICANS

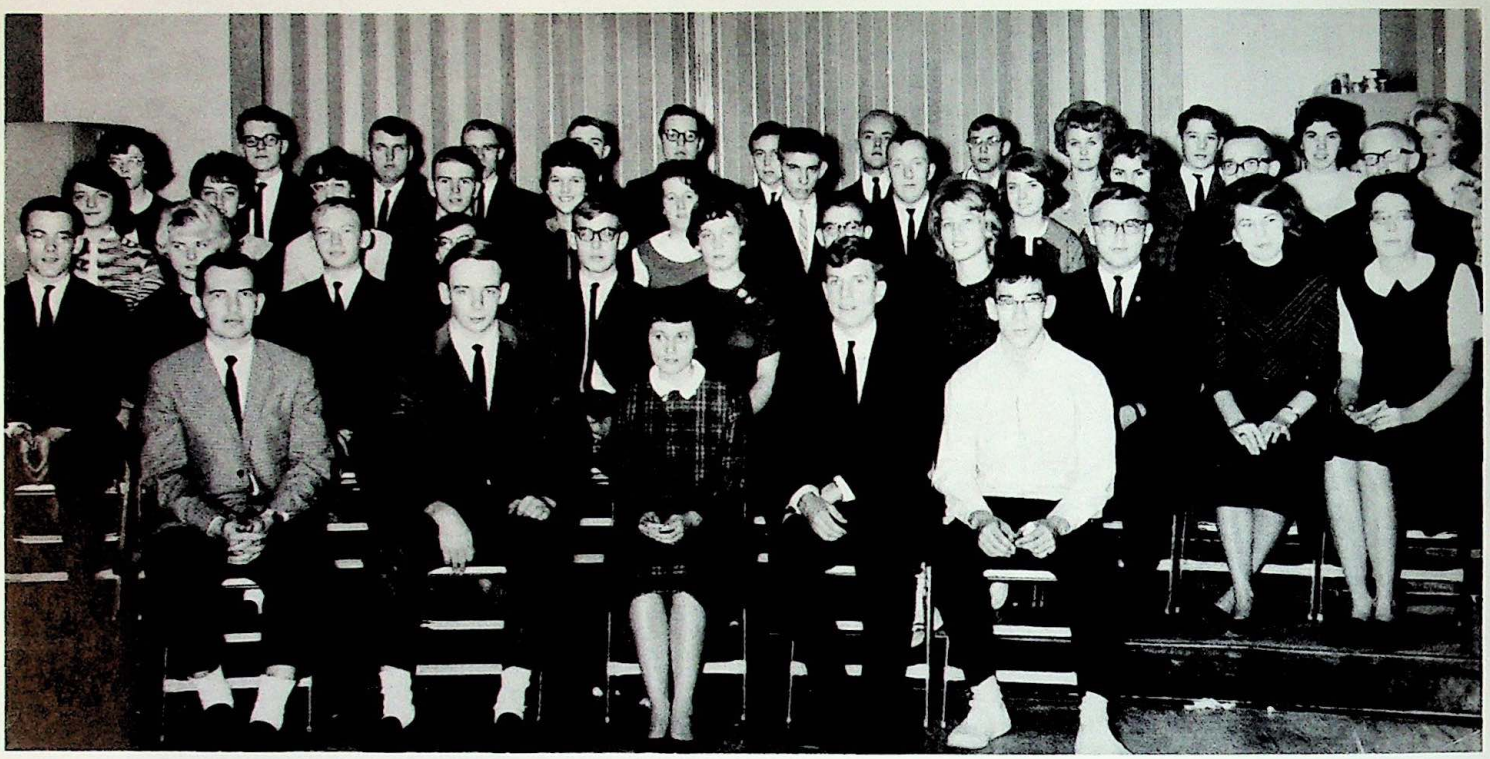

This year the Science Club sponsored many interesting and informative programs "to promote interest in science." Mr. C. Reidenour presented a program on hypnotism and hypnotized several students to demonstrate this science. Mr. William Lantz, formerly a math teacher at Senior High, spoke about non-Euclidian geometry. Later in the year the club visited the National Cylinder Gas Company.

Mr. Marchant, in his first year of teaching here, advised the club. Doug Beilstein served as president; Terry Squire, vice president; Evelyn Smith, secretary; and Mike Arbutina, treasurer.

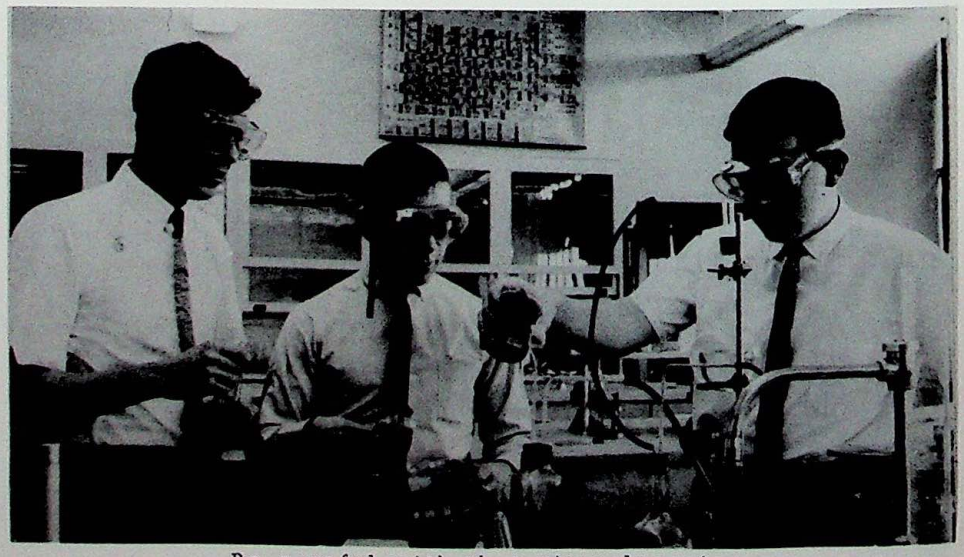

Be careful with that nitroglycerin.

MEDICAL CLUB

Front row: Heiser, I. Wilhelm, Beal, Eyerly, Nye, Muth.
Row 2: Bissman, Smith, E. Wilhelm, Griffith, Nichols, Mrs. Stanfield.

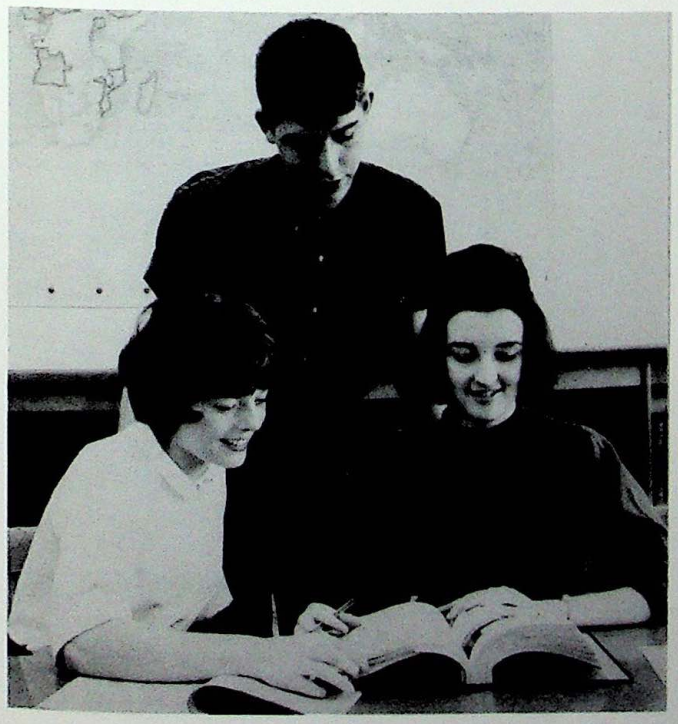

Let's have this movie next month.

This year the Medical Club was organized for students in the field of medicine. The advisors were Mrs. Stanfield and Dr. Shafer. Students from several area schools were able to join. Pat Arnett was elected president; Bob Muth, vice president; Ingrid Wilhelm, secretary-treasurer; and Nancy Griffith, building representative. They had doctors speak on medical topics and observed movies and operations.

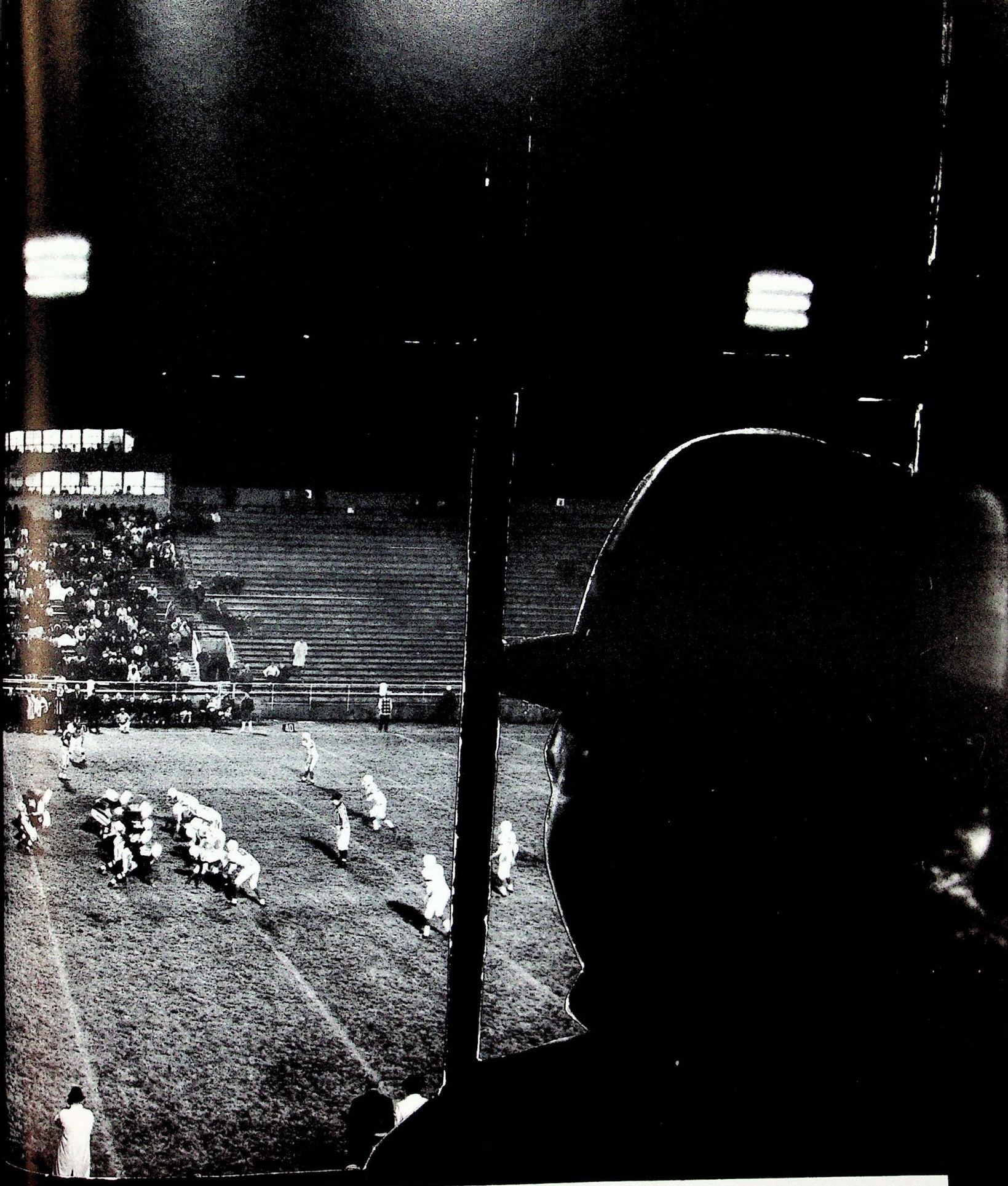

SPORTS

10
69

FOOTBALL COACHES

After twelve years of coaching at Harrison and Woodward High Schools, Jim Dougherty came to Senior High in 1962 to take over the reins of Head Football Mentor. During his fourteen years of coaching, his football teams have run up an outstanding record of 91-38-8.

Coach Dougherty was graduated from Bellvue High School in Bellvue, Kentucky, and for two years he attended the University of Miami in Oxford, Ohio, where he made All-Ohio Honorable Mention. Later he served in the Army for two years before entering the University of Cincinnati. In 1948 he was voted the most valuable player on his team and also was named to the first Mid-American Conference Team while at Cincinnati. There he was graduated in that same year.

When Coach Dougherty was asked why he made a career of coaching, he said that he likes to see his boys develop their athletic abilities.

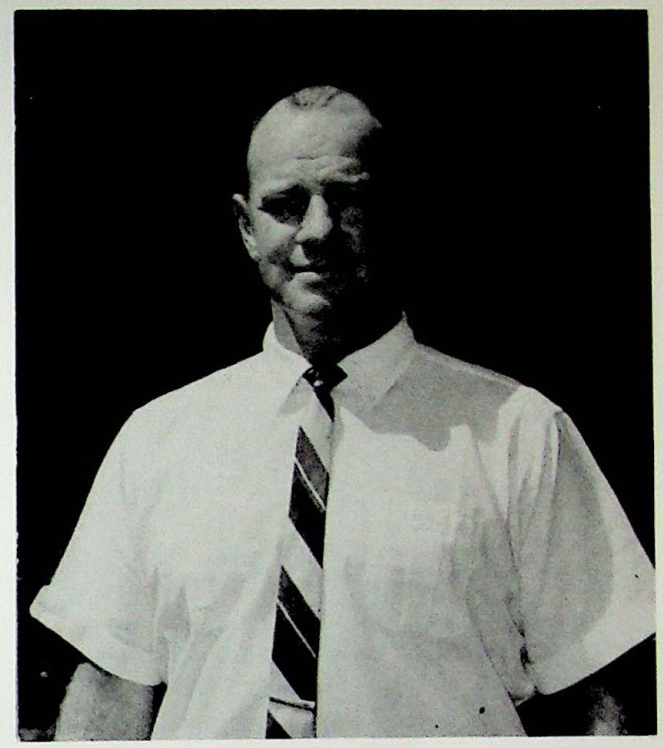

Head Coach Jim Dougherty.

Pat O'Brien
Head Line Coach

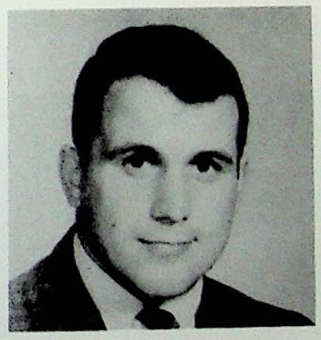

Jim Lutz
Ass't. Line Coach

Joe Cindrich
Tackle Coach

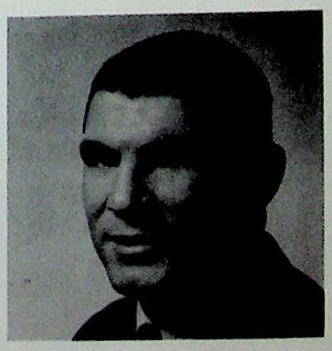

Clarence Roesller
End Coach

Earl Garnes
Ass't Backfield Coach

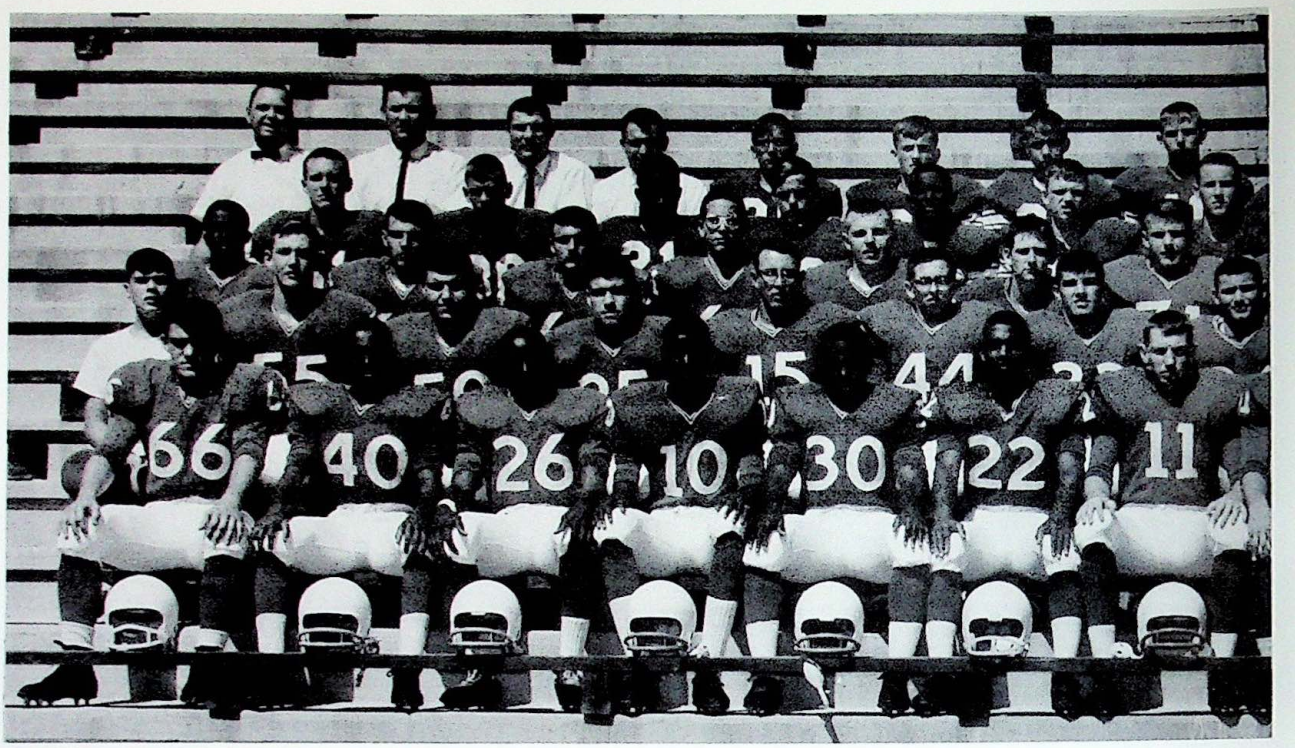

Front row: Stevens, L. Marsh, Sewell, Hawthorne, Lindsay, McCollom, Dougherty
Row 2: Manager Lee, Franks, D. Coe, J. Parr, Dean, Hutchins, R. Parr, Schnuerer
Row 3: Braggs, Jamieson, Bare, Dworski, Poling, Zerby, Stehle
Row 4: T. Winbigler, Waldman, Swope, Reedy, Chapman, Burton, Herrick
Row 5: Trainer Arnett, Coach Cindrich, Coach Roessler, Coach Lutz, Osgar, Allen, Norris, Ryan

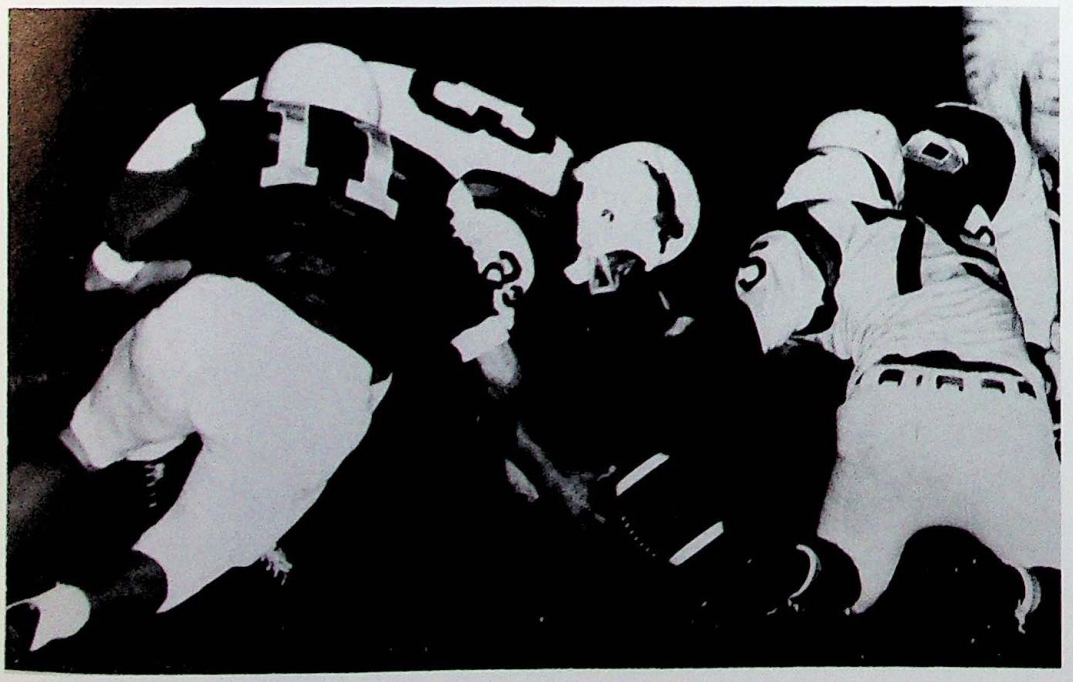

Cats clash.

GRIDDERS

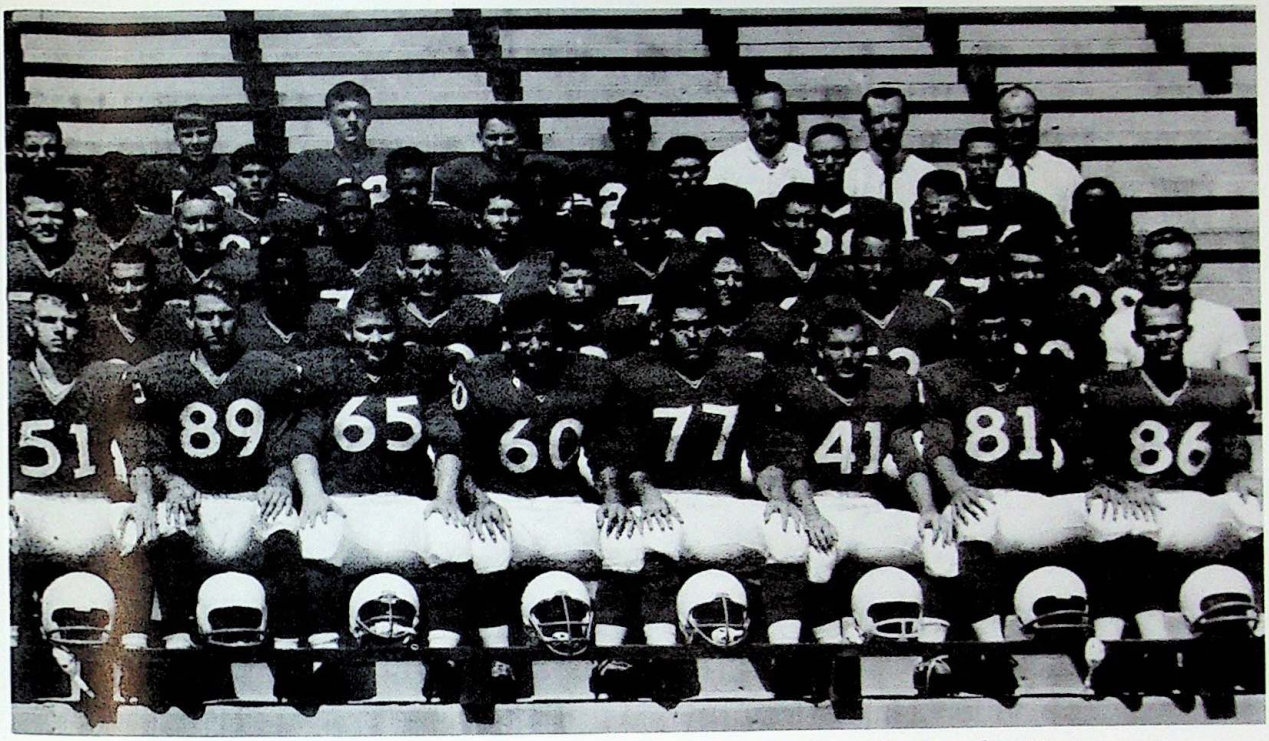

Kopcial, Garverick, Jividen, Cindrich, C. Coe, Moore, Prats, Scott.
Metzger, Harris, Earick, Clem, Surber, Horvath, Gonzales, Student Trainer Millikin.
Harpster, Palm, Williams, Ruckman, Bautz, Rusiska, E. Winbigler, Swarn.
Fenderson, Miefert, D. Davis, E. Marsh, Hoff, Joy, Crosby.
T. Bautz, Kutchall, Halloway, Cambell, E. Davis, Coach O'Brien, Coach Garnes, Coach Dougherty.

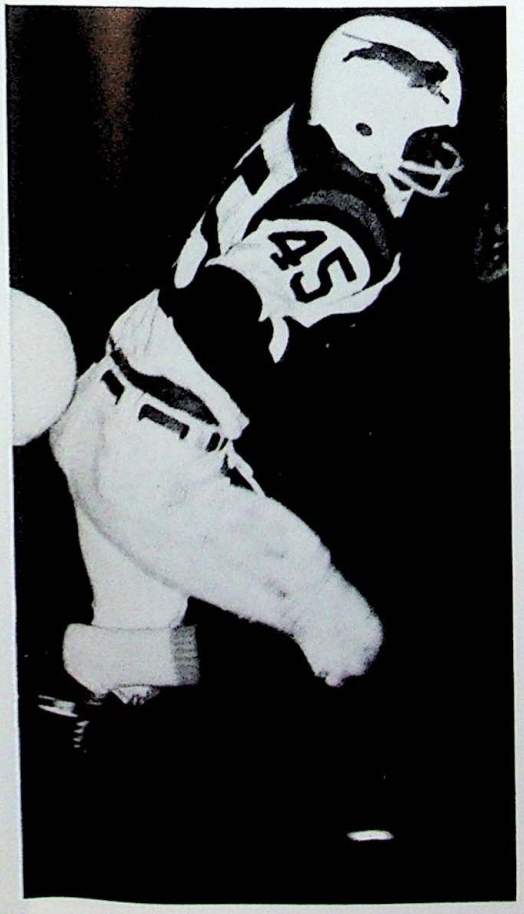

Proud trophy bearers.

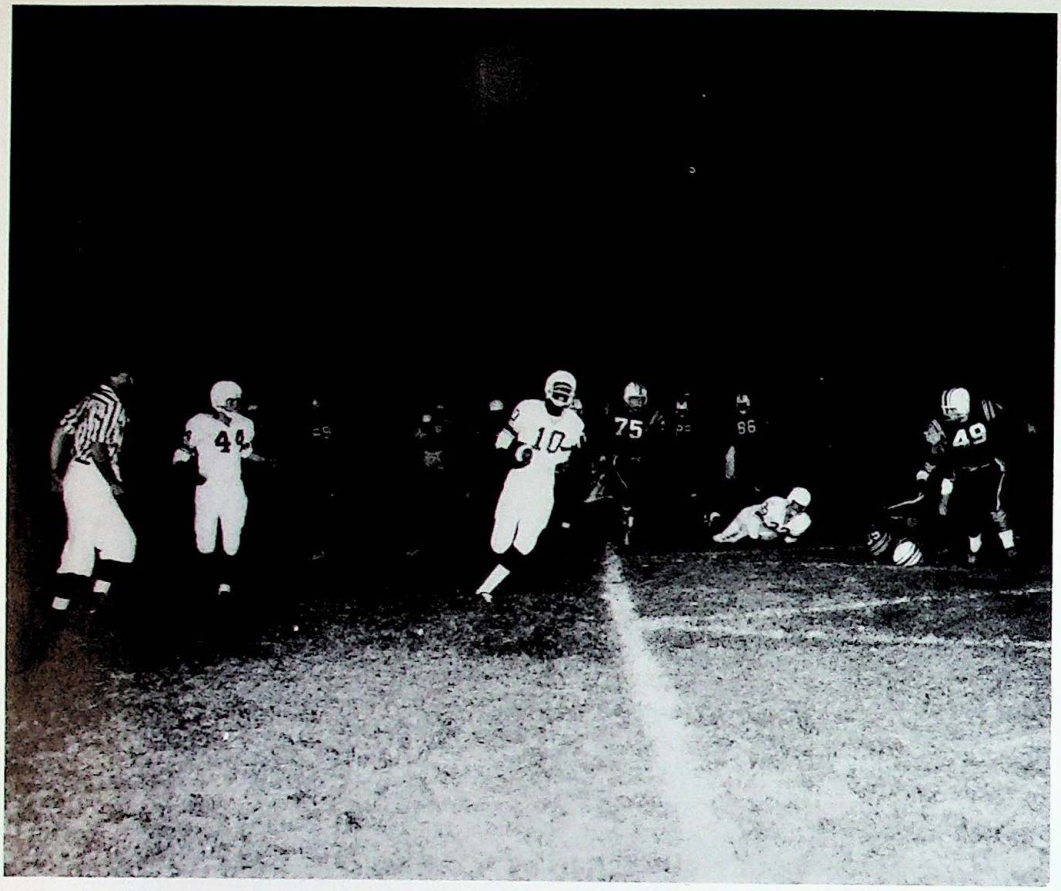

Sweeping the end for another touchdown.

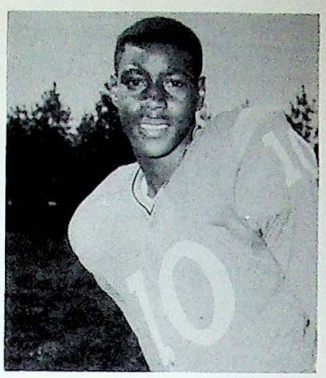

Willie Hawthorne
Senior Quarterback

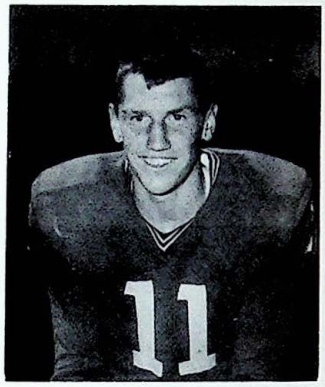

Jim Dougherty
Senior Quarterback

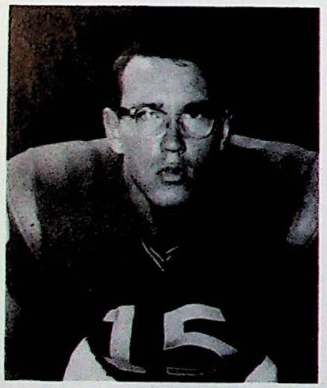

Kerry Dean
Junior Quarterback

Dwight McCollom
Senior Halfback

Tony Schnuerer
Junior Halfback

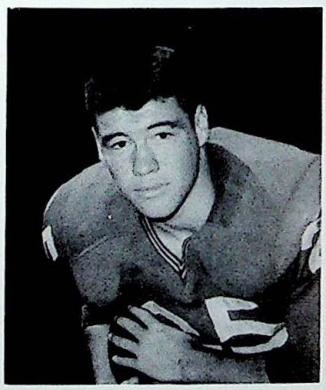

Junior Parr
Sophomore Guard

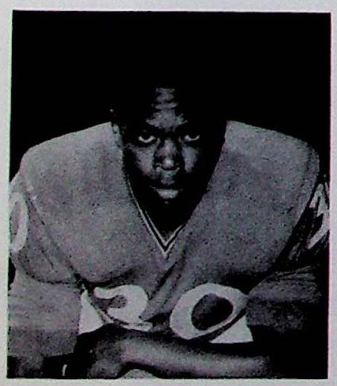

Harold Lindsay
Senior Fullback

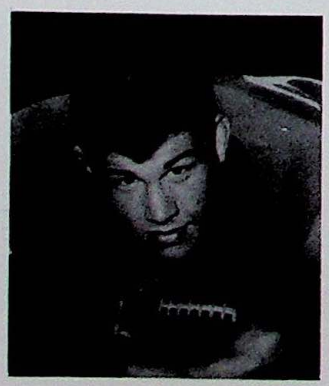

Ron Parr
Junior Fullback

Don Surber
Junior Fullback

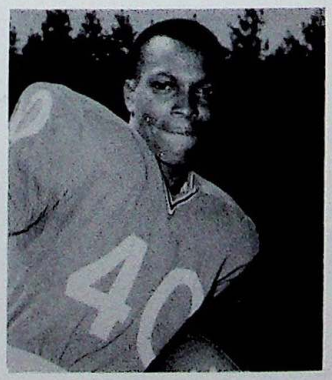

Larry Marsh
Senior Halfback

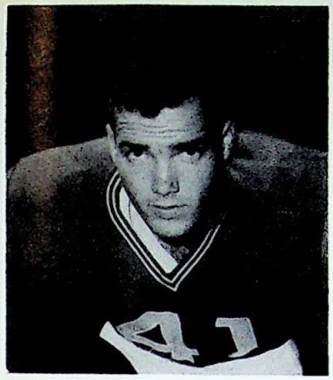

Rodney Moore
Senior Halfback

Dave Hutchins
Junior Halfback

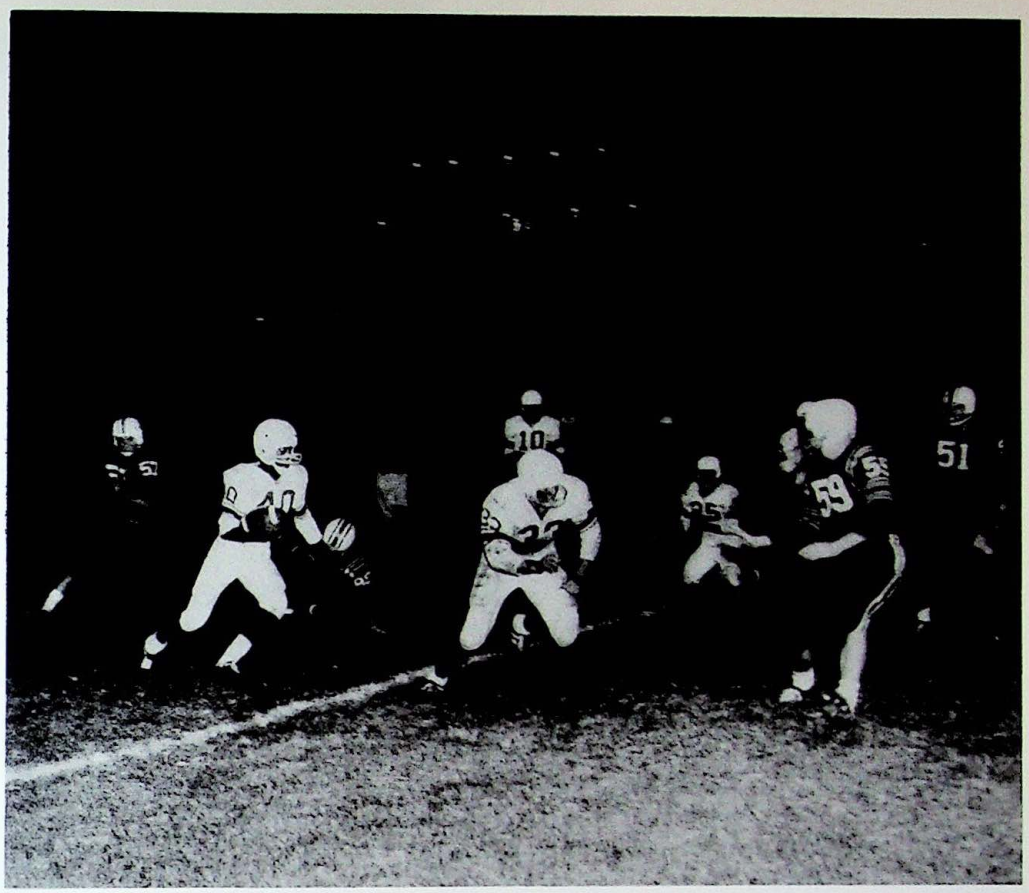

Tygers on the prowl.

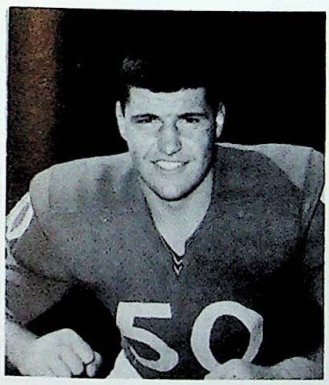

Danny Coe
Sophomore Center

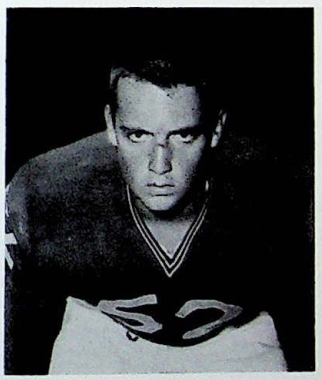

Phil Horvath
Junior Center

Larry Franks
Junior Center

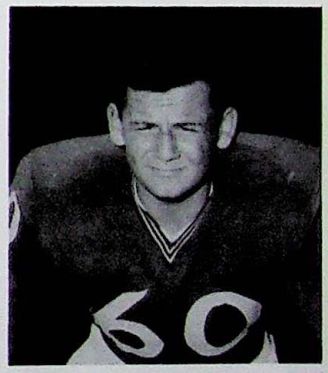

Paul Cindrich
Senior Guard

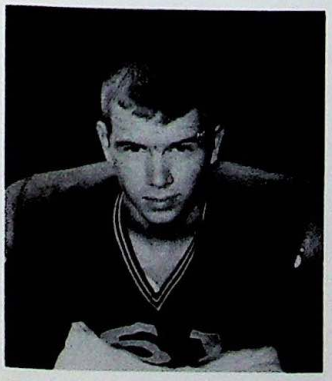

Hank Kopcial
Senior Guard

Lou Dworski
Junior Guard

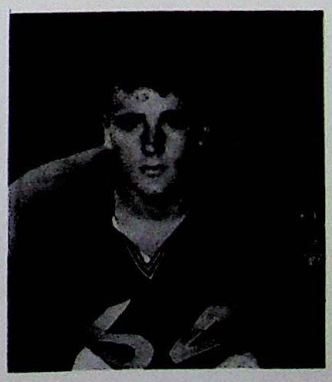

Ted Bare
Junior Guard

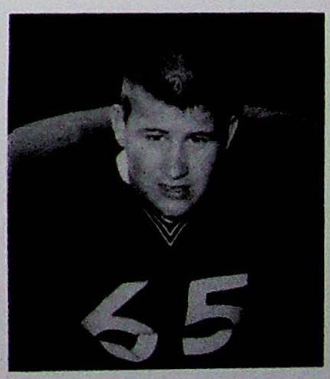

Bill Jividen
Senior Guard

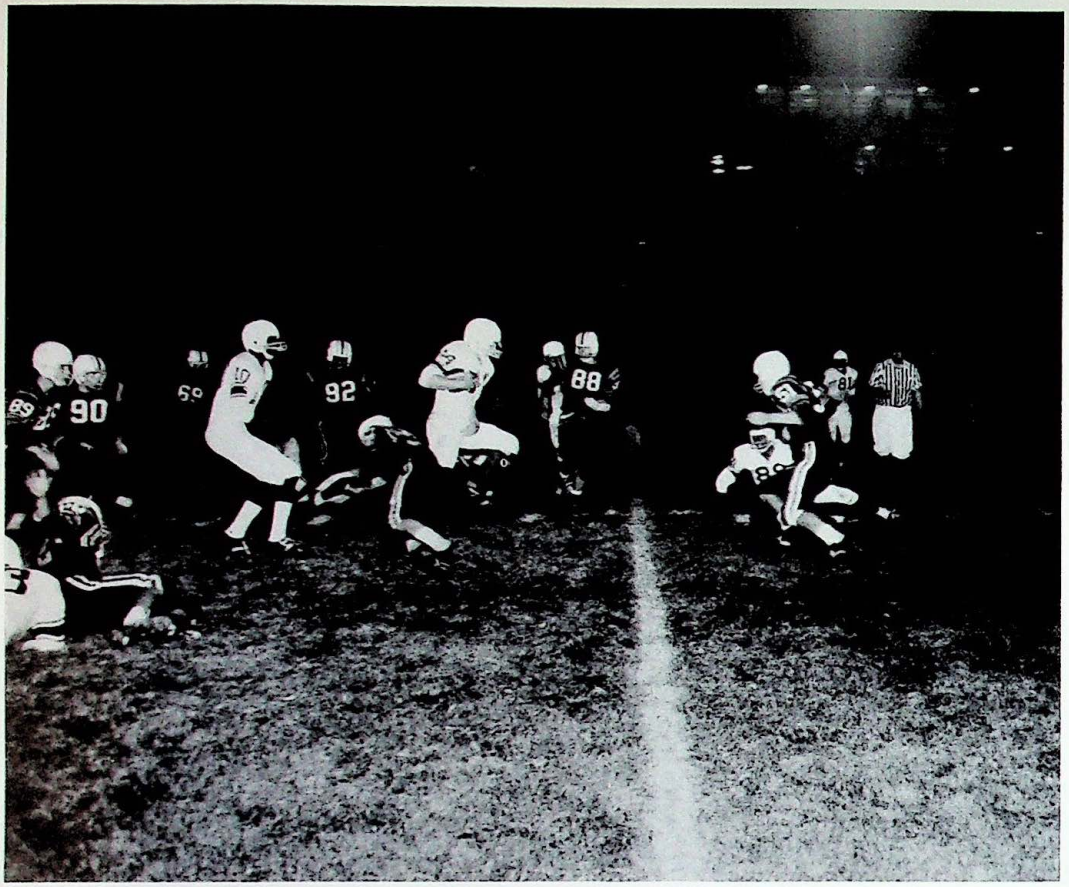

Tyger Hunt.

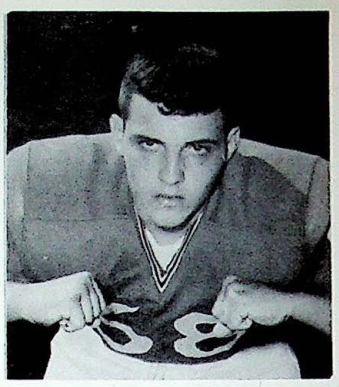

Les Jamieson
Junior Guard

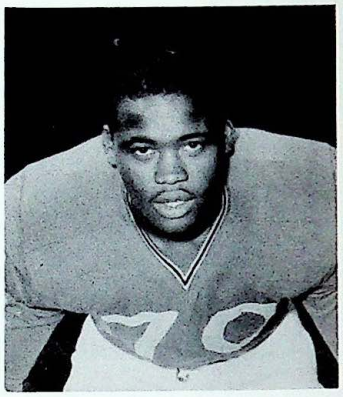

Charles Williams
Junior Tackle

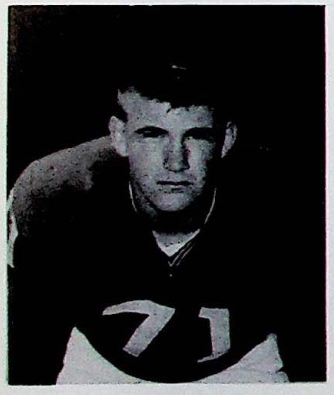

Dan Stehle
Junior Tackle

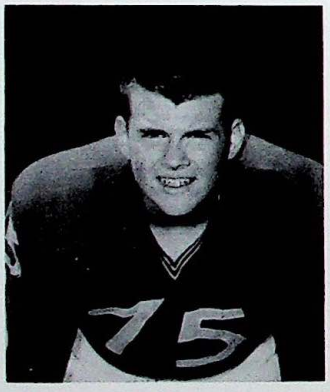

Charles Harpster
Junior Tackle

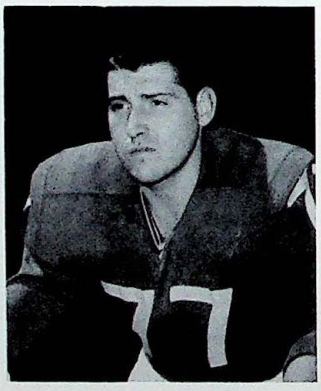

Clyde Coe
Senior Tackle

Joe Prats
Senior End

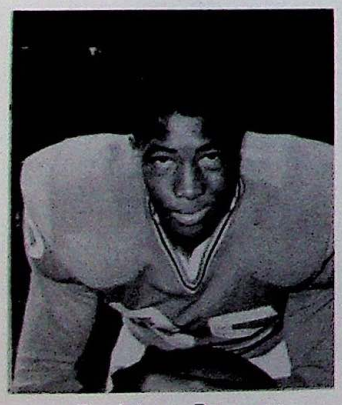

Erskine Braggs
Junior End

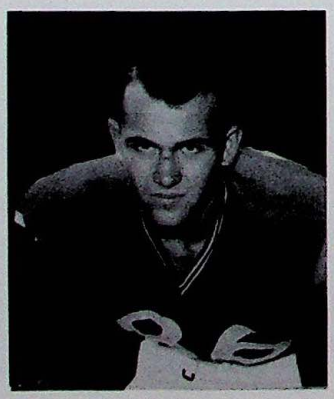

Bill Scott
Senior End

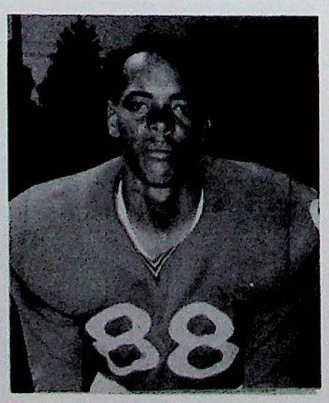

Terry Swarn
Junior End

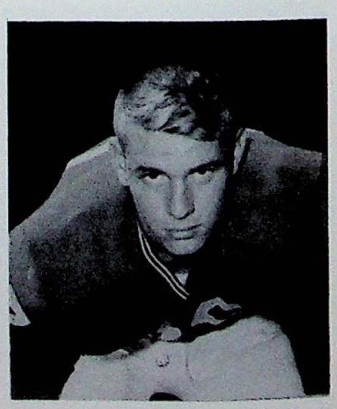

Art Garverick
Senior End

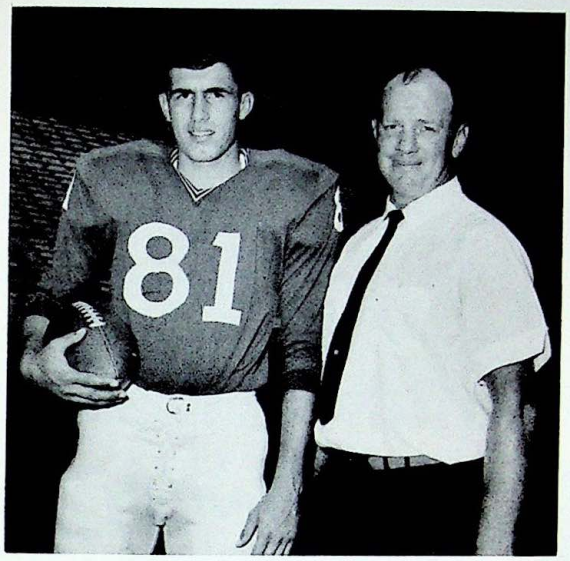

Captain Joe Prats with Coach Dougherty.

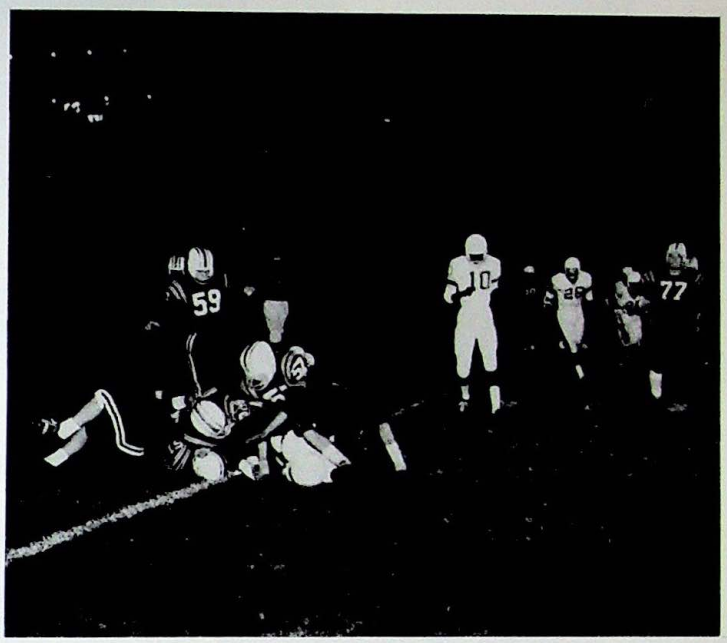

Down, but never out.

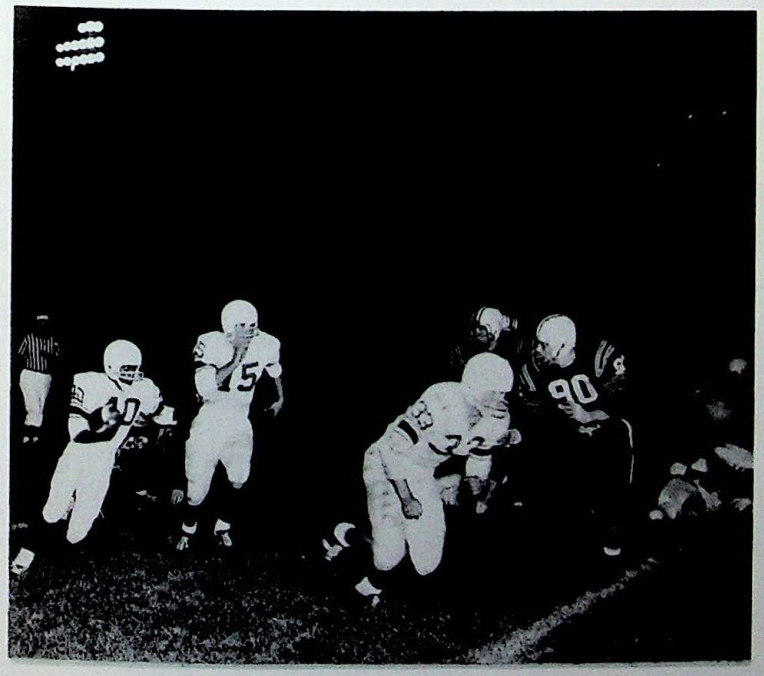

Bengals roar past Marion.

MANSFIELD	0	WARREN	14
MANSFIELD	24	CATHEDRAL LATIN	20
MANSFIELD	0	MASSILLON	38
MANSFIELD	24	FREMONT	0
MANSFIELD	8	LORAIN ADMIRAL KING	12
MANSFIELD	8	ELYRIA	15
MANSFIELD	40	MARION	18
MANSFIELD	8	LORAIN	15
MANSFIELD	6	FINDLAY	13
MANSFIELD	8	SANDUSKY	52

Blue Serenity

Bonni Hall
and Ted Fraker

Linda Eyerly
and Bud Huber

Queen Kathy
and Ron Parr

Sandy Estill
and Kerry Dean

Marilyn Hamms
and John Miefert

Ron Klein
and Toni Vaughn

Mr. Simon and Kathy

Mr. Harold Arlin

1963 Homecoming

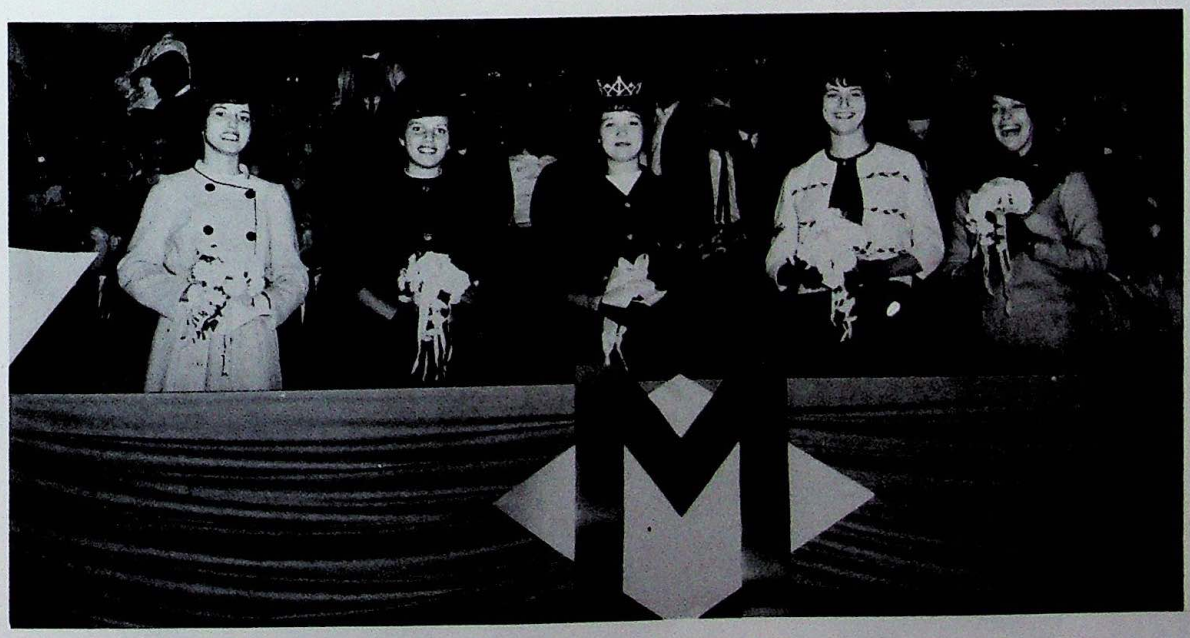

Sandy

Linda

Bonni

Marilyn

Queen Kathy

UPPER
40
UPPER
32

TYGER CAGERS

Front row: Coach Burkett, Dougherty, Wright, Hawthorne, Prats, Hutchins, Schnuerer, Coach Swank.
Row 2: Hollinger, Kennedy, Hetler, Dinger, Swarn, Radstrom, Sutton.
Row 3: Managers Beal, Hipp, Lucas.

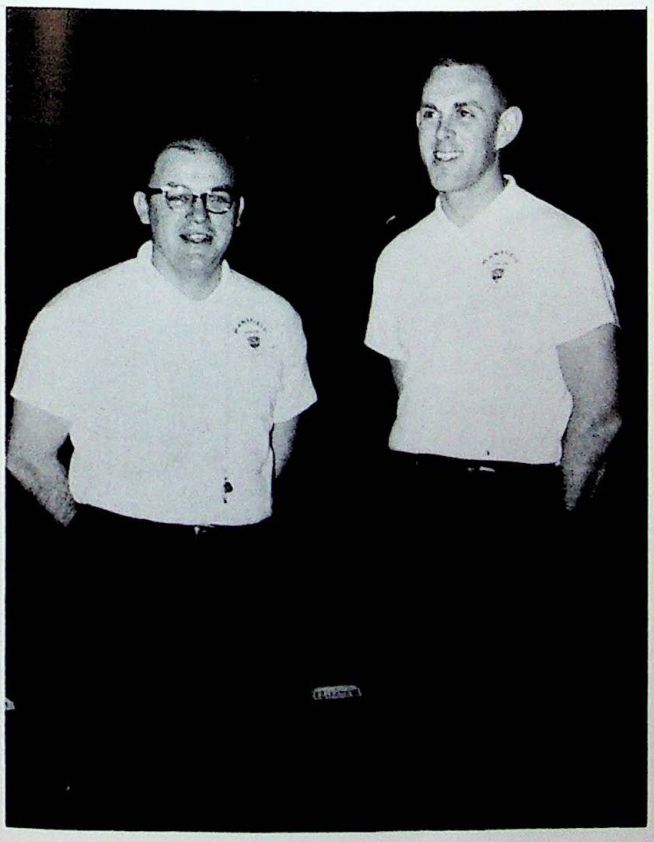

Head Coach Jim Burkett and Assistant George Swank.

Head Basketball Coach Jim Burkett was born and raised in Toledo, Ohio, where he was graduated from De Villbiss High School. While attending high school, he participated in basketball and baseball. He then entered Bowling Green State University, where he was on the varsity basketball squad. He was graduated from this university with a bachelor of science degree.

His first coaching assignment was at Thompson High School near Bellvue, Ohio. In 1959 Coach Burkett came to Senior High, serving as assistant basketball coach for the 1962-1963 season, when he became head coach, leading his team to a successful record.

When Coach Burkett was asked why he enjoys coaching as a career, he replied, "In many ways athletics prepare a person for future years. I know what athletics can do for a person because I know what they have done me me. I feel pleased to be a part of preparing young men for later life." Coach Burkett summed up his feeling toward sports when he stated, "Sports have been my life."

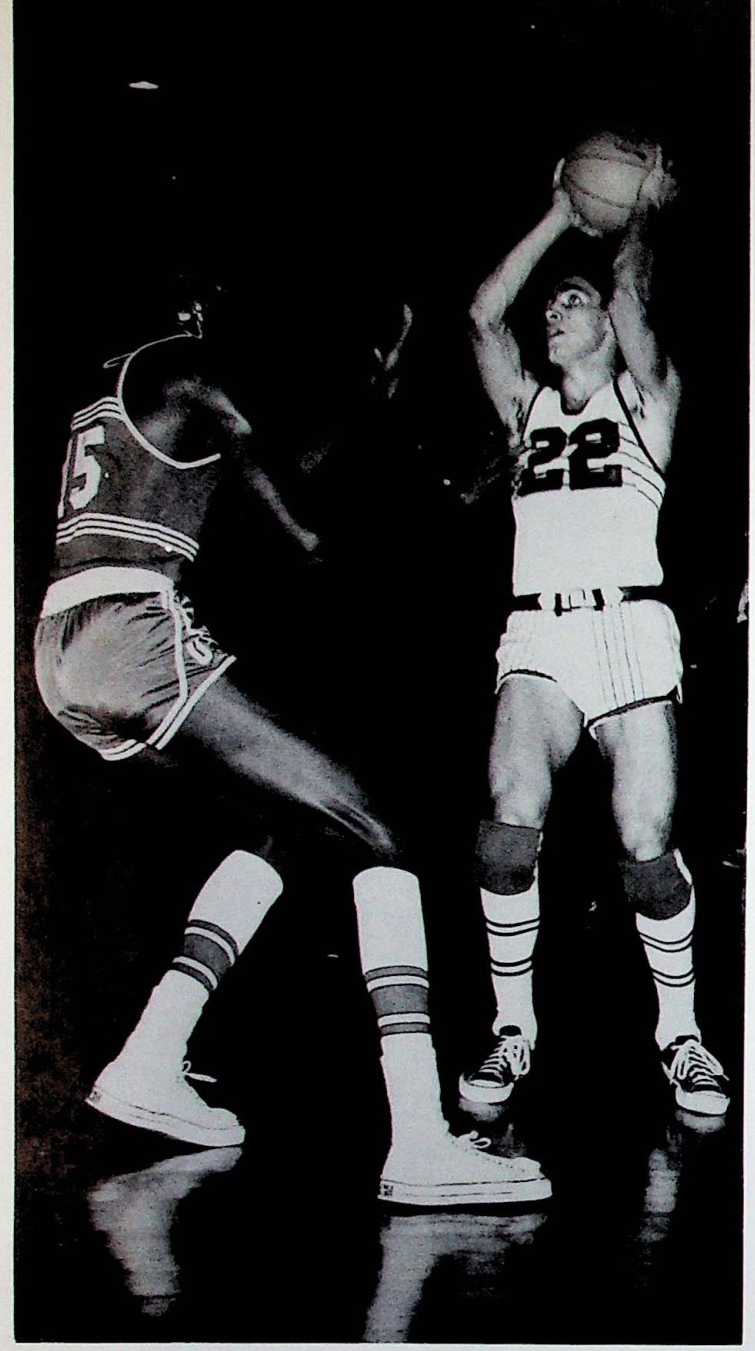

Setting up for the score.

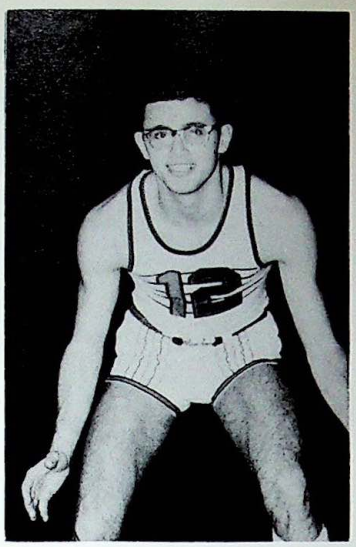

TONY SCHNUERER
JUNIOR GUARD

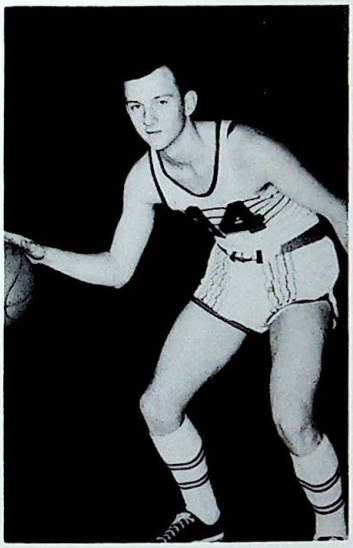

LARRY KENNEDY
SENIOR GUARD

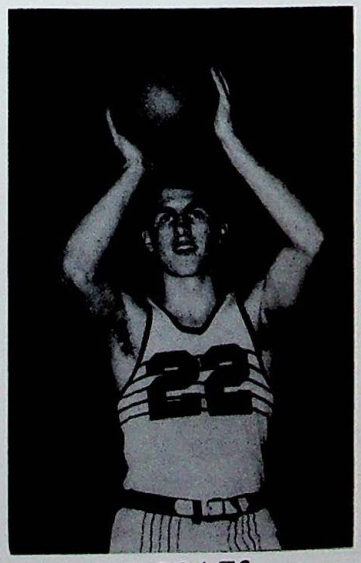

JOE PRATS
SENIOR GUARD

The Tyger cagers were Buckeye Conference Co-Champions in their second year in the league. The team opened the season by rolling to three straight victories. After a highly-touted Canton Lincoln handed the Bengals their first loss, they roared back with four consecutive Buckeye wins. Then the Sandusky Blue Streaks upset Senior High in one overtime period. The Bengals, in the next game, overcame a nine point deficit with 3:40 remaining to pull out a victory over Fremont Ross. Admiral King edged the Tygers by a single point, but our team set a school record by scoring thirty-seven points

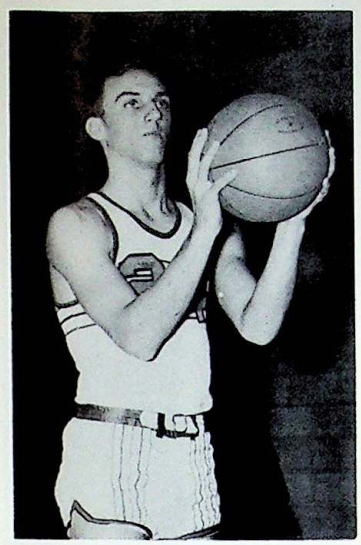

JOHN WRIGHT
SENIOR FORWARD

JIM DOUGHERTY
SENIOR FORWARD

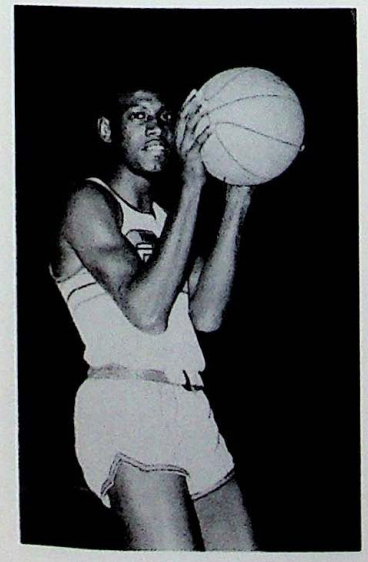

LARRY SUTTON
SOPHOMORE FORWARD

in the torrid final quarter. After losing two games, one to arch-rival Ashland, the Tygers swept to three straight conference wins. The Bengals lost their last game to Sandusky, thus having to share the Buckeye Conference crown.

Senior High's Tygers began the tournament season by knocking out Wynford and Upper Sandusky. Second-seeded Ashland eliminated the Tygers, who put in a splendid effort. This thrilling game went into three overtimes before the strongly-favored Arrows subdued the Tygers by one point.

Two points more.

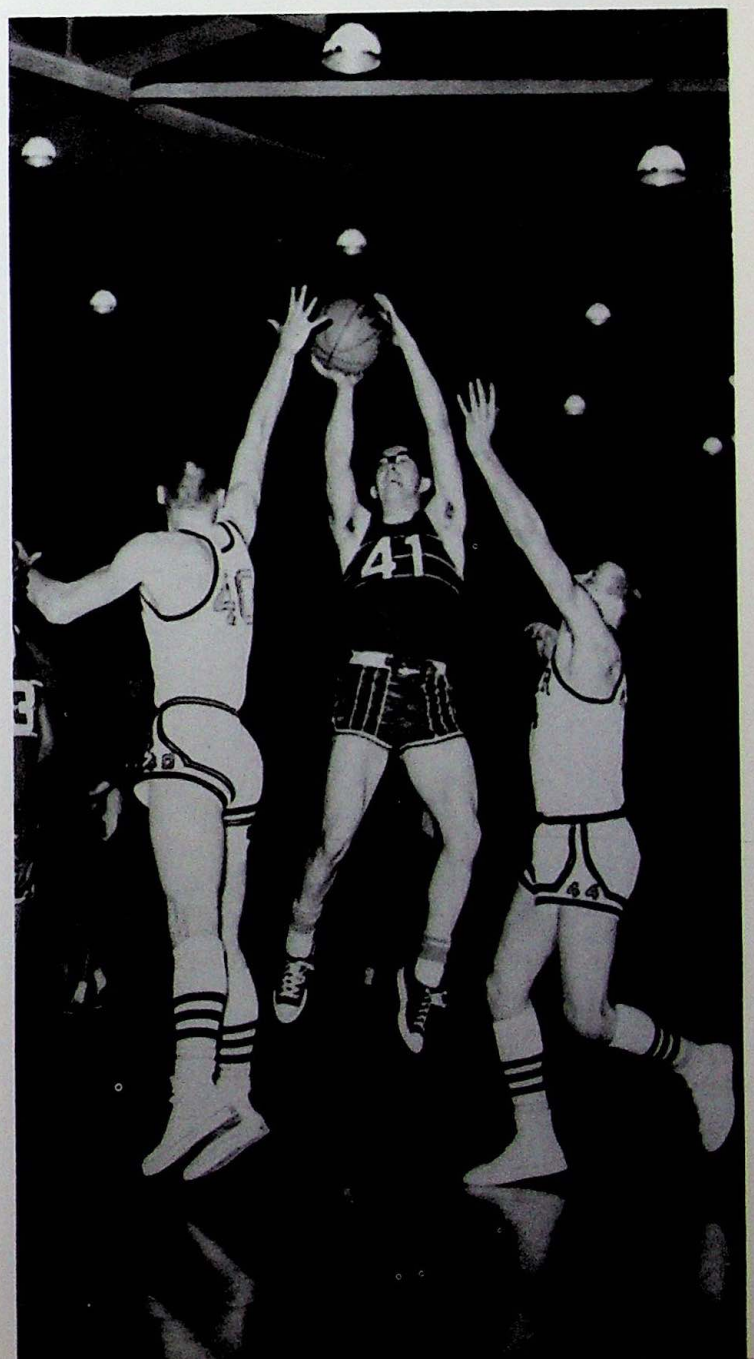

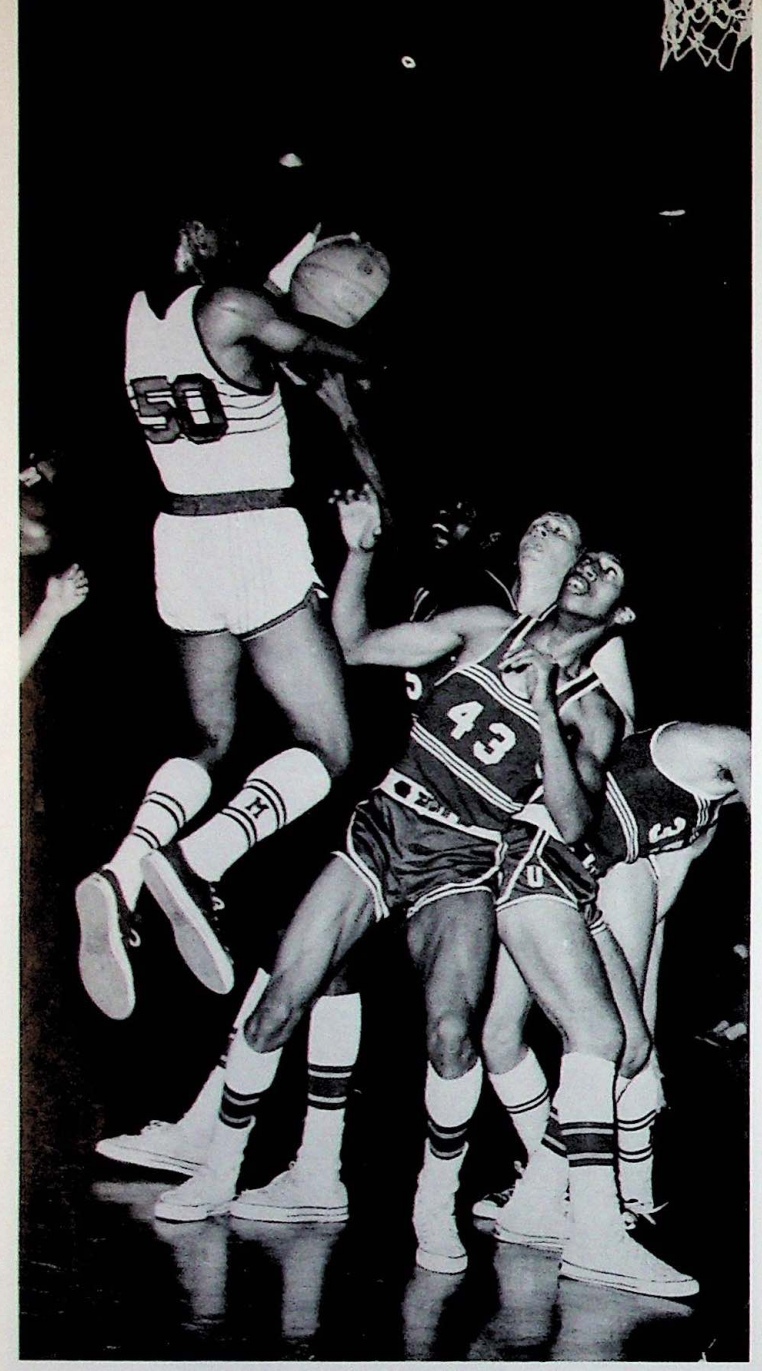

Things are looking up!

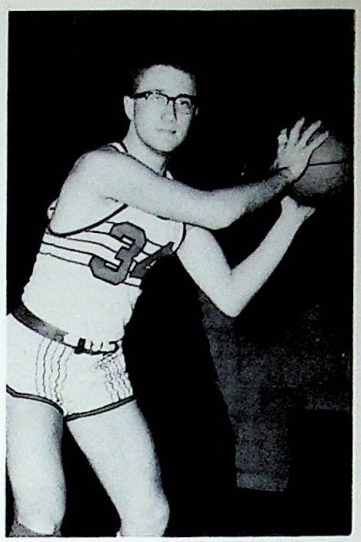

RON HOLLINGER
JUNIOR GUARD

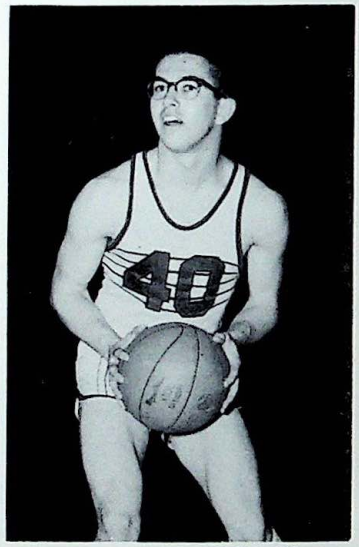

DAVE HUTCHINS
JUNIOR GUARD

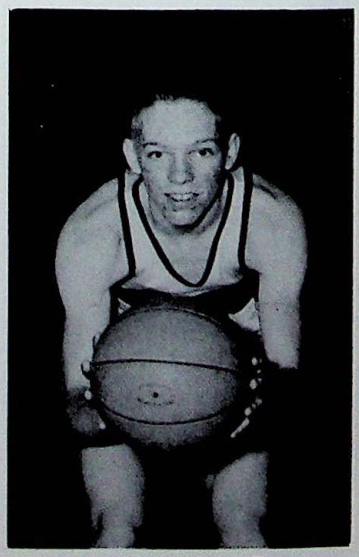

RON HETLER
JUNIOR FORWARD

MANSFIELD	64	COLUMBUS UNIVERSITY	55
MANSFIELD	56	FREMONT	50
MANSFIELD	83	ADMIRAL KING	73
MANSFIELD	44	CANTON LINCOLN	57
MANSFIELD	60	ELYRIA	55
MANSFIELD	70	MARION	64
MANSFIELD	83	LORAIN	71
MANSFIELD	50	FINDLAY	47
MANSFIELD	55	SANDUSKY	56
MANSFIELD	72	FREMONT	69
MANSFIELD	71	ADMIRAL KING	72
MANSFIELD	56	ELYRIA	58

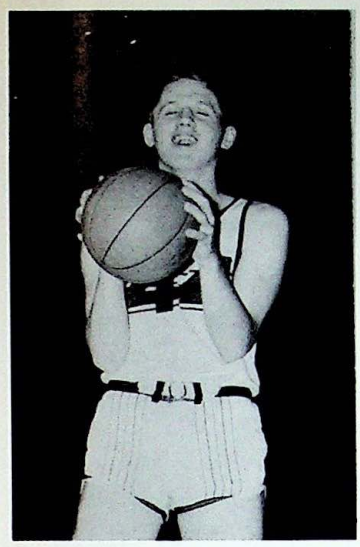

CARL DINGER
SENIOR FORWARD

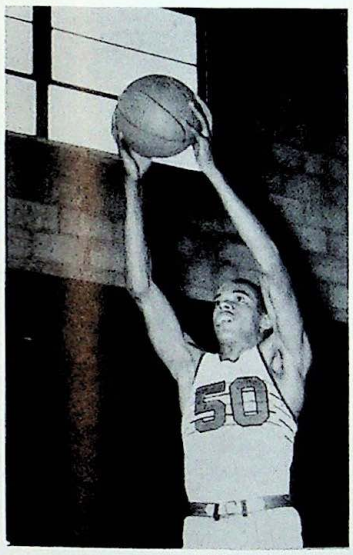

TERRY SWARN
JUNIOR CENTER

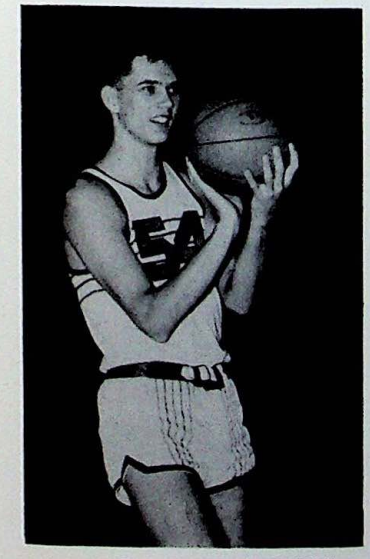

JOHN RADSTROM
SENIOR CENTER

MANSFIELD	66	ASHLAND	76
MANSFIELD	54	MARION	53
MANSFIELD	81	LORAIN	55
MANSFIELD	64	FINDLAY	46
MANSFIELD	66	CUYAHOGA FALLS	76
MANSFIELD	50	SANDUSKY	54

TOURNAMENT RECORD

MANSFIELD	68	WYNFORD	63
MANSFIELD	78	UPPER SANDUSKY	65
MANSFIELD	77	ASHLAND	78

Floating in for two.

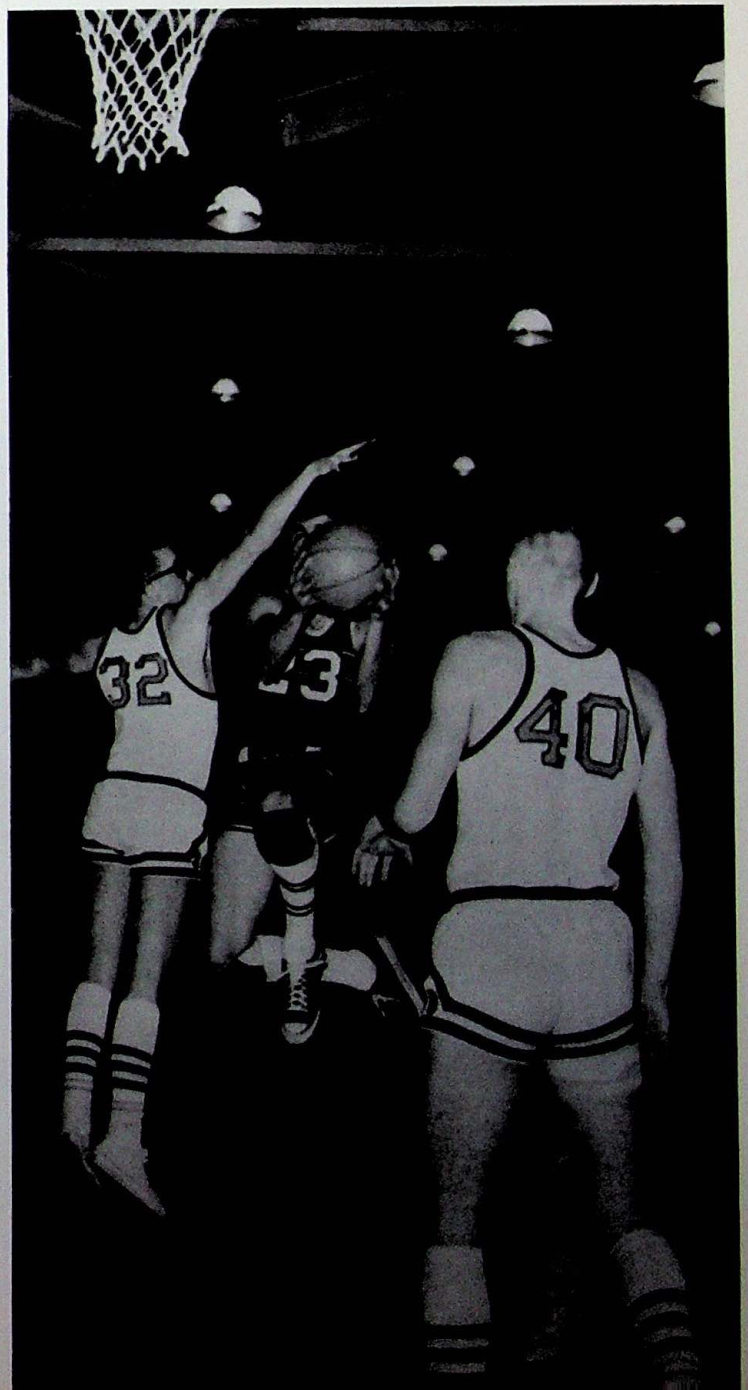

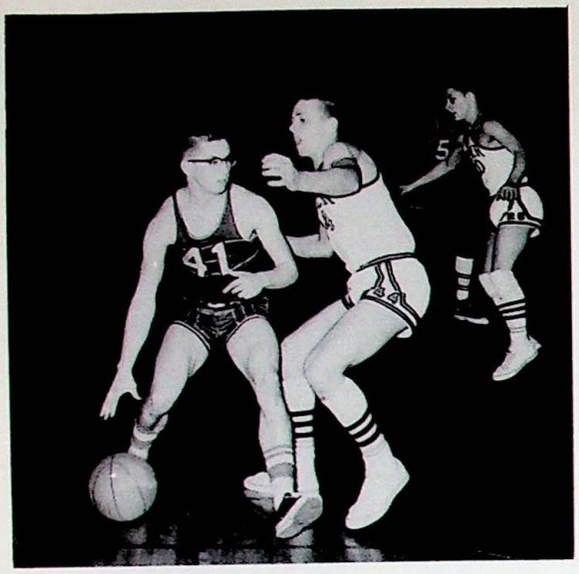

A dribbling display.

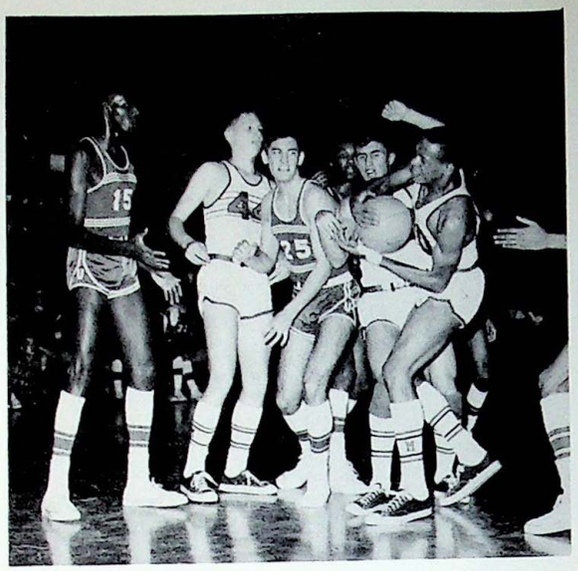

Togetherness.

RESERVE BASKETBALL

Front row: Paar, Waldman, Fenderson, Mehl, Franks, Coach Dressler.
Row 2: Hollinger, Schnuerer, Osgar, Adams, Hunter, Mitroff.

CROSS COUNTRY

Front Row: Canankamp, Watson, Wallace, Radstrom, Ferguson, Jackson.
Row 2: Kritchbaum, Sandel, Berryman, Boles, Lambert, Brown.
Row 3: Coach Flanegan, Collier, Ringold, Foster, Swanson.

Swanson, Wallace, Ferguson, Berryman, Lambert, Radstrom.

LOW SCORE WINS

Mansfield: 30	Elgin: 29
Mansfield: 27	Lima Senior: 29
Mansfield: 25	Ontario: 32
Mansfield: 37	Ashland: 22
Mansfield: 88	Cleveland Rhodes: 46
Mansfield: 28	Columbus West: 27
Mansfield: 23	Columbus Whetstone: 34
Mansfield: 36	Marion: 23
Mansfield: 36	Sandusky: 22
Mansfield: 39	Worthington: 22
Mansfield: 34	Ashland: 24
Mansfield: 36	Marion: 25
Mansfield: 22	Ontario: 33

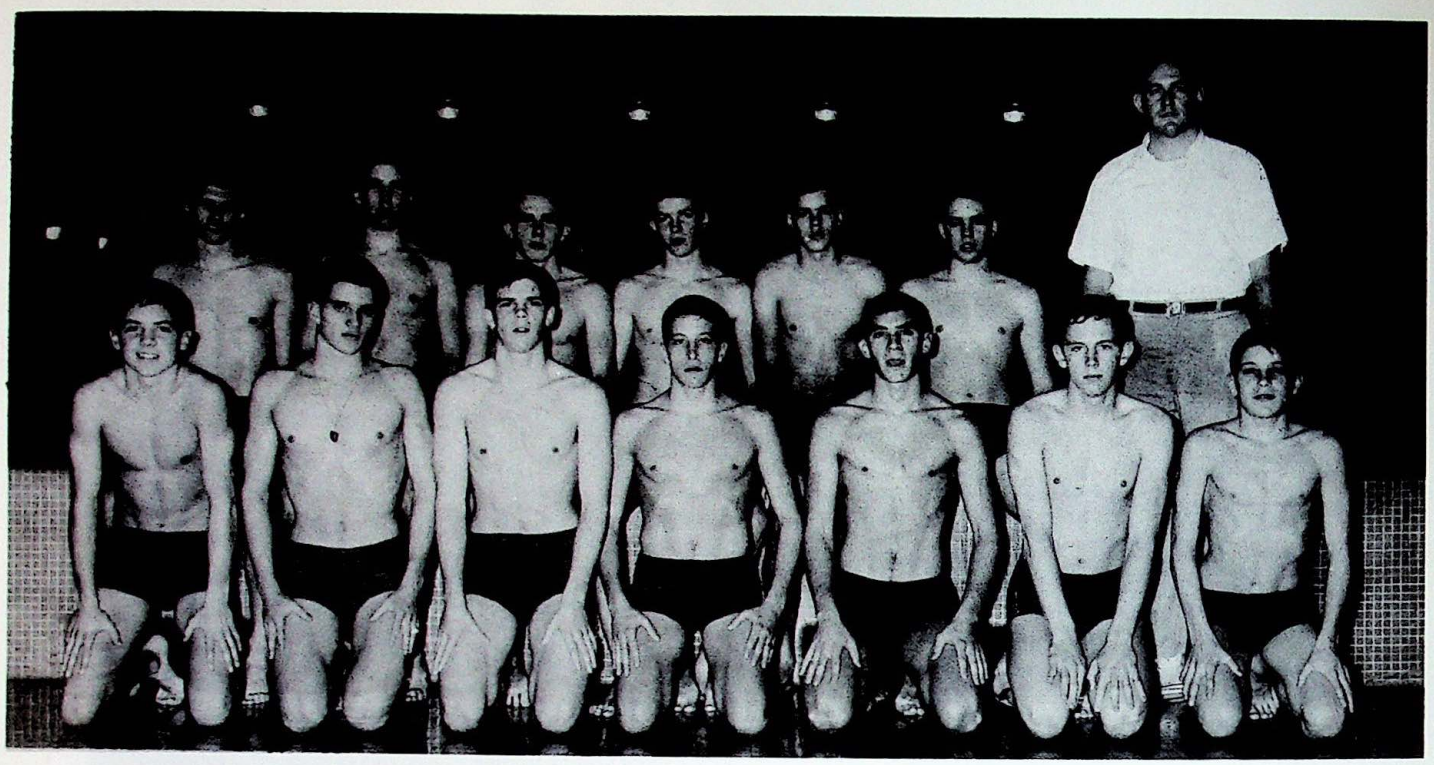

Front row: Schroeder, Fox, Forrest, G. Hoffer, Luby, Burkholder, J. Hoffer
Row 2: Bookwalter, Davis, Wallace, Kline, Olson, Gump, Coach O'Brien

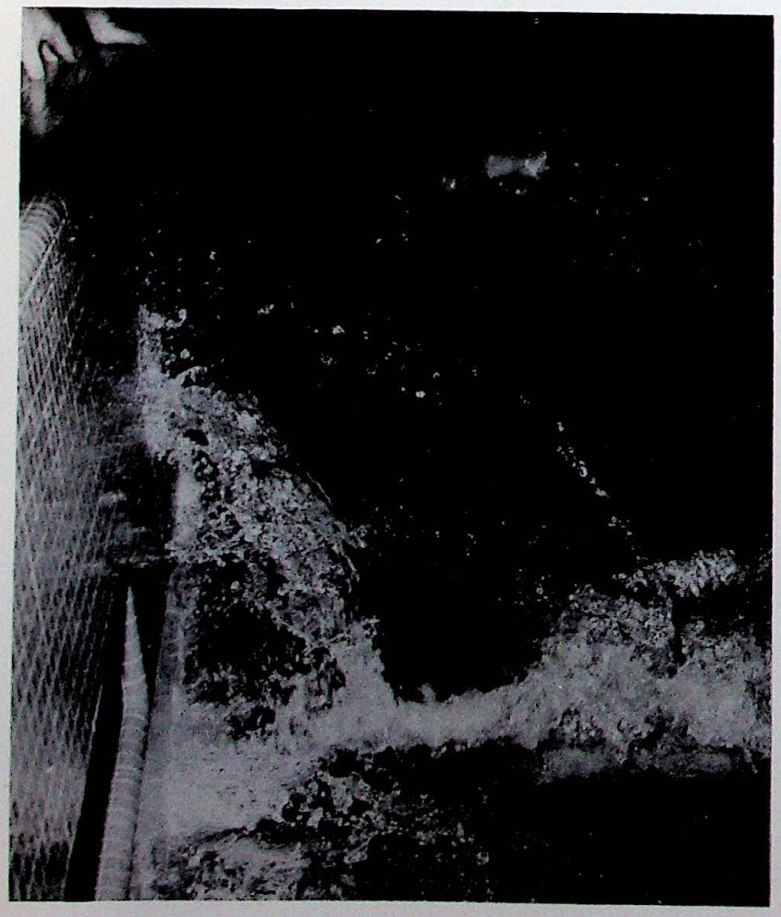

Photo finish for Forrest.

This year's Tyger swim team was small in size but big in spirit. They had a tough season and finished with a rather unimpressive record. However, they had great enthusiasm and tried their best in every contest.

Although they won only two dual meets, they proved a surprise in several of their meets by doing outstandingly well when the competition was tough. The tankers battled to a tie for third place among a strong field of top contenders in the first annual Malabar Relays. At the Dennison relays, they placed fourth among eight teams although they did not have enough swimmers to enter every event.

Two of the top Tyger swimmers, Howard Forrest and Roger Gump, qualified for the state swim meet. Howard was eligible for State competition when he took a first place in the backstroke in the District swim meet by setting a new record of 1:04.4. Roger captured fourth place in the two hundred yard freestyle with a time of 2:06.7.

SWIMMERS

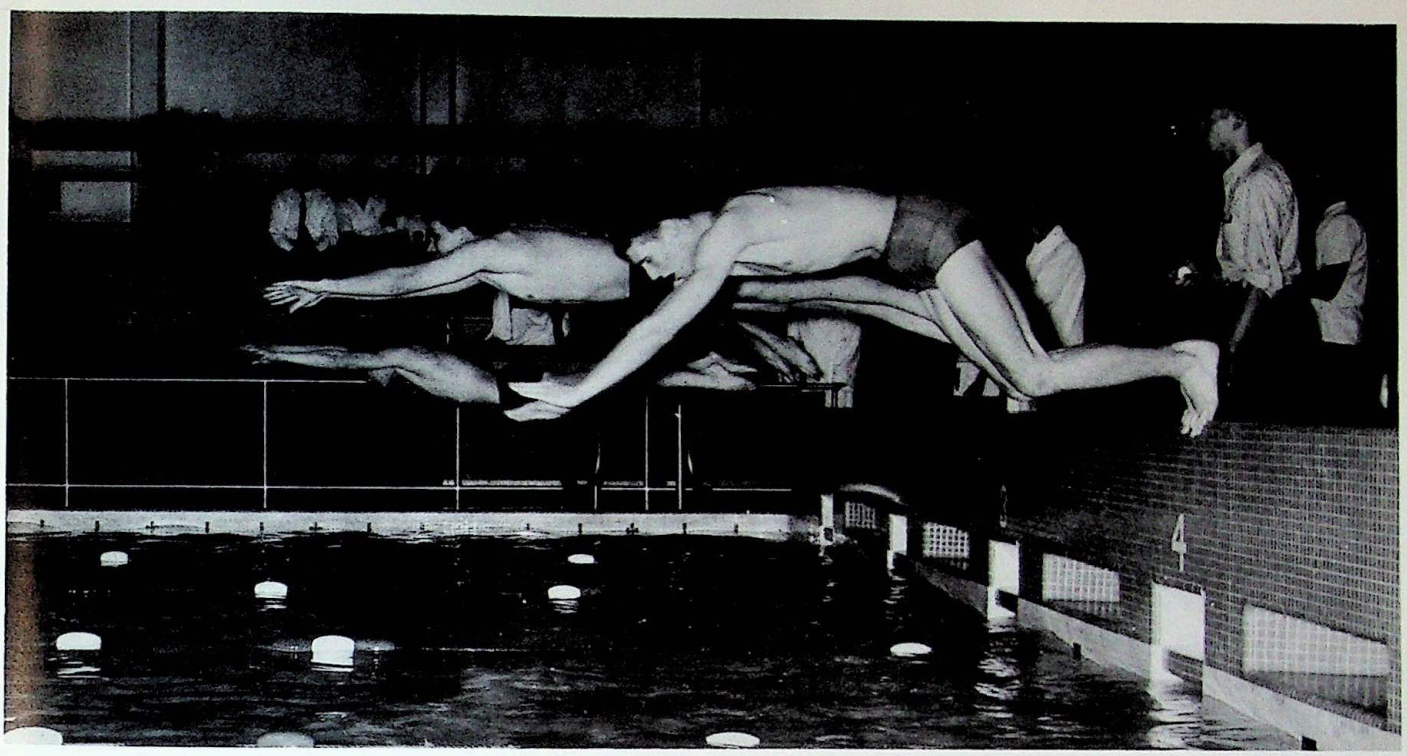

They're off!

MANSFIELD	65	ASHLAND	31
MANSFIELD	36	FREMONT	59
MANSFIELD	47	ONTARIO	48
MANSFIELD	42	NEWARK	53
MANSFIELD	41	WOOSTER	54
MANSFIELD	31	SANDUSKY	64
MANSFIELD	47	ONTARIO	48
MANSFIELD	57	ASHLAND	38
MANSFIELD	38	NEWARK	57
MANSFIELD	37	SANDUSKY PERKINS	58
MANSFIELD	40	WOOSTER	54
MANSFIELD	24	FINDLAY	71

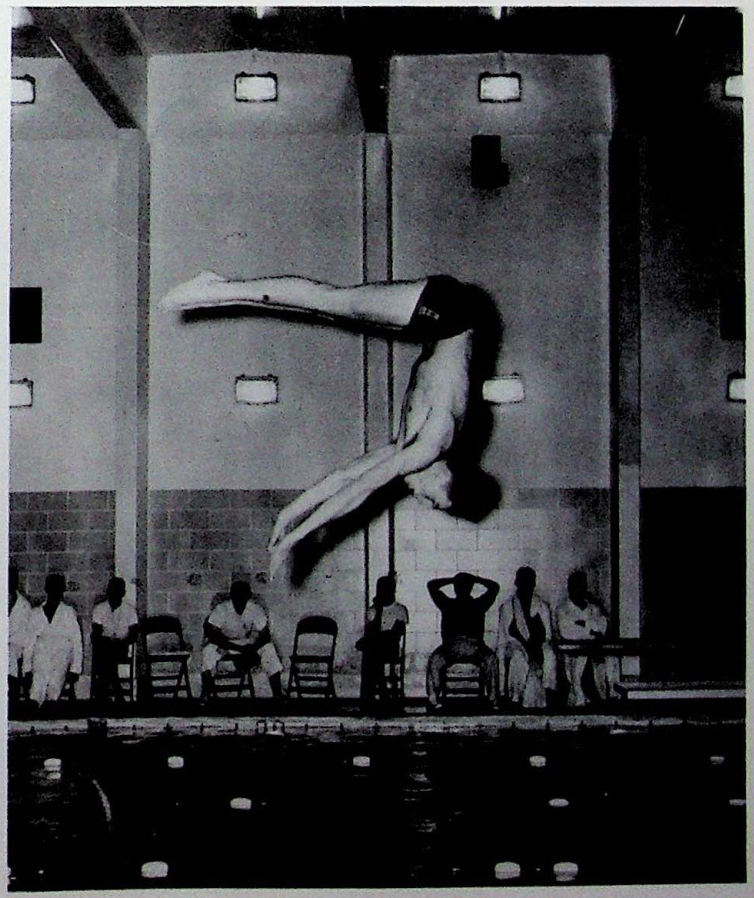

Expert form pays off.

Front row: Harris, Dopps, Don Dougherty, Knackstedt, Dennis Dougherty, Marvin.
Row 2: McCartney, Watson, Bradley, Stehle, Parr.
Row 3: Coach Flanegan, Ryan, Coach Bittner.

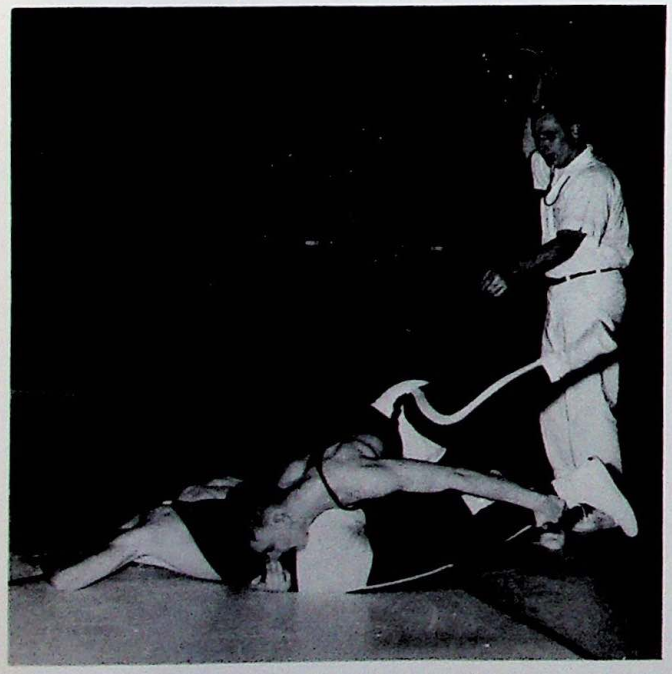

Two points for the good guys.

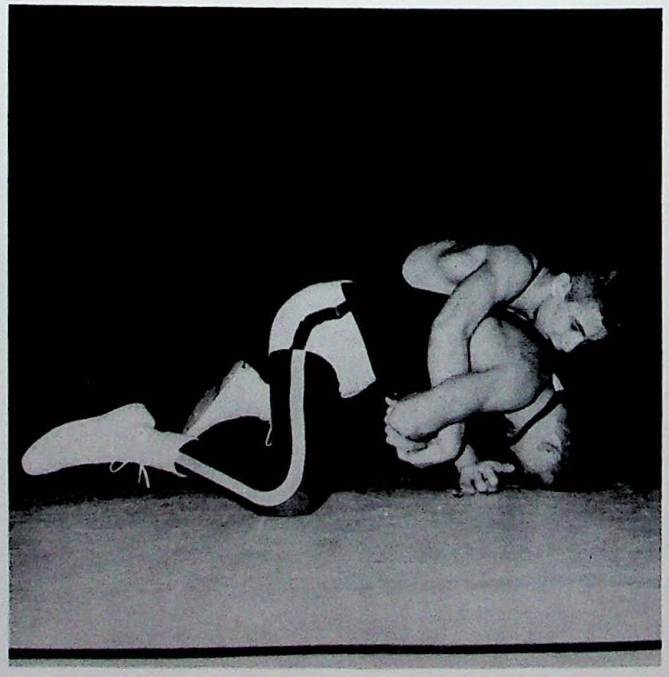

Who said this mat was soft!

WRESTLERS

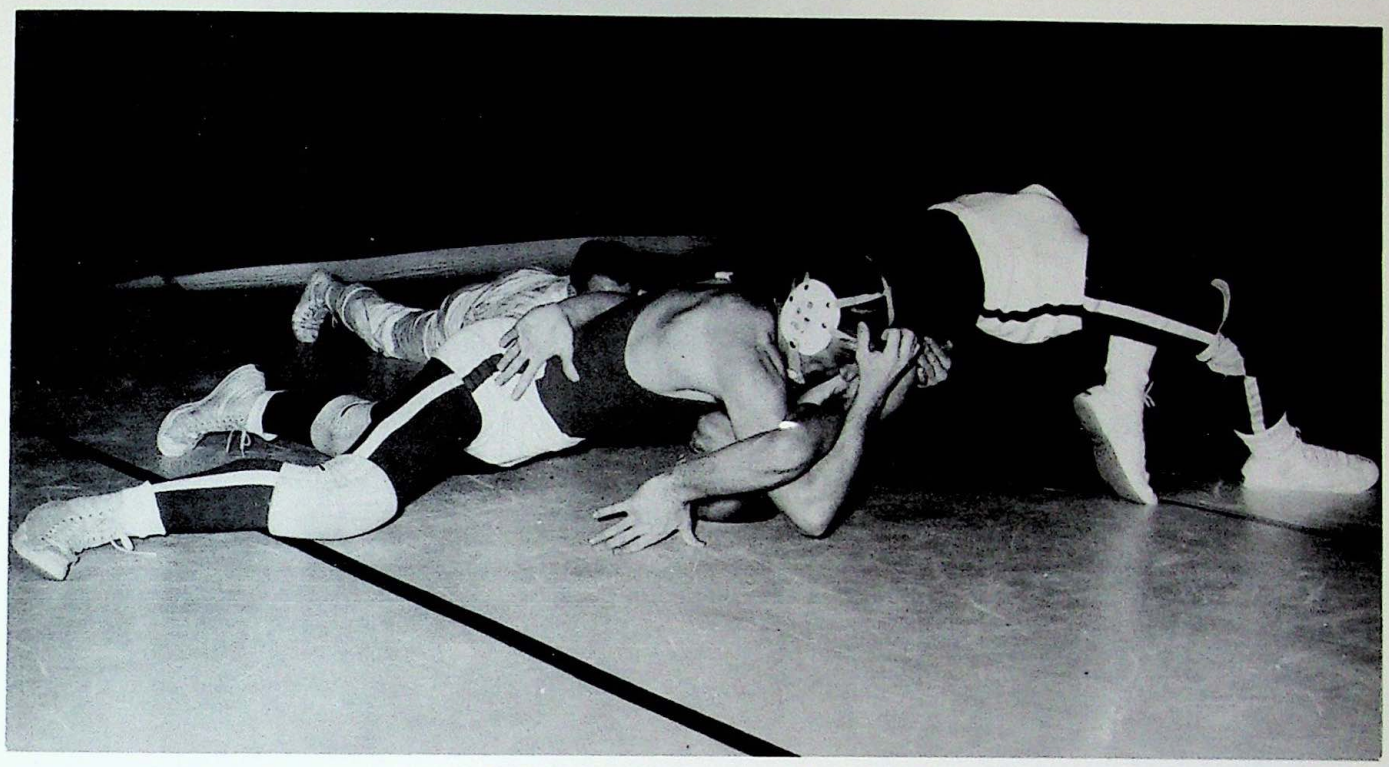

McCartney goes for the pin.

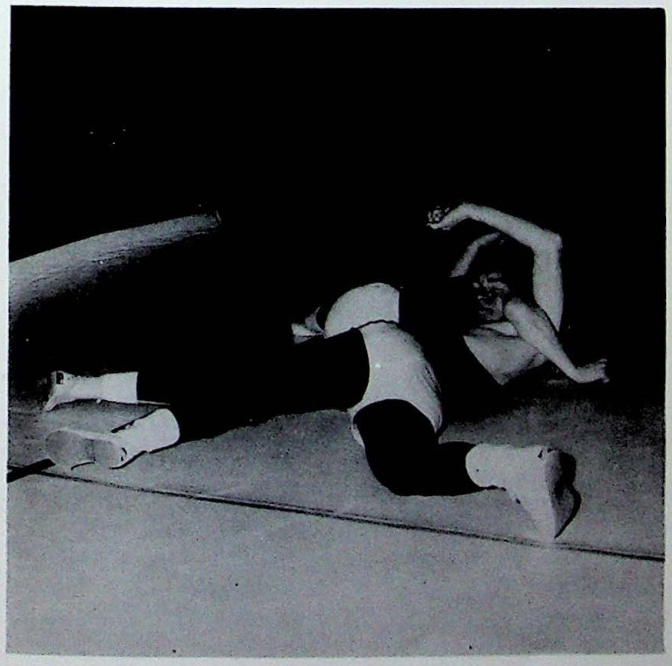

It takes two to tangle.

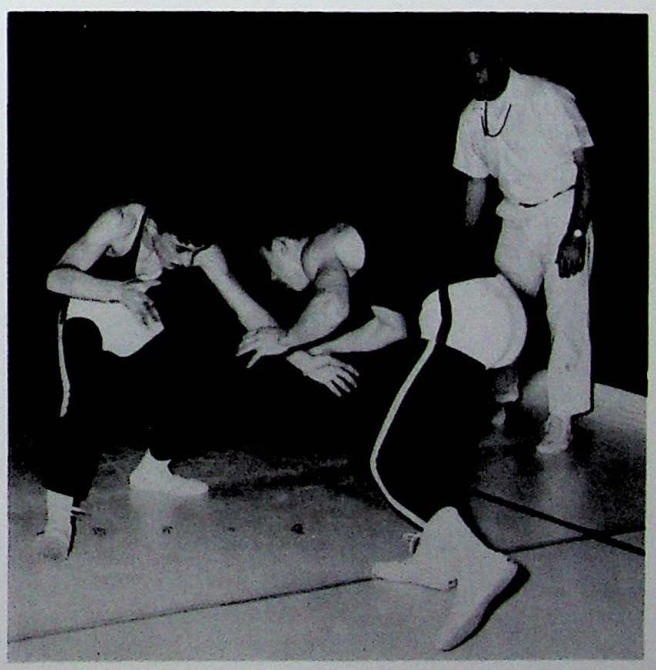

Going in for the take down.

10

BASEBALL

Front row: Owens, Reedy, Prats, D. Coe, Dean, Hetler, C. Coe, Kennedy, Arbutina, Mathias, Watson.

Row 2: Coach Dressler, Wentz, Yarger, Hubbard, Russiska, Enlow, Pegg, Hough, Parr, Krumm, Dalton, Coach Marchant.

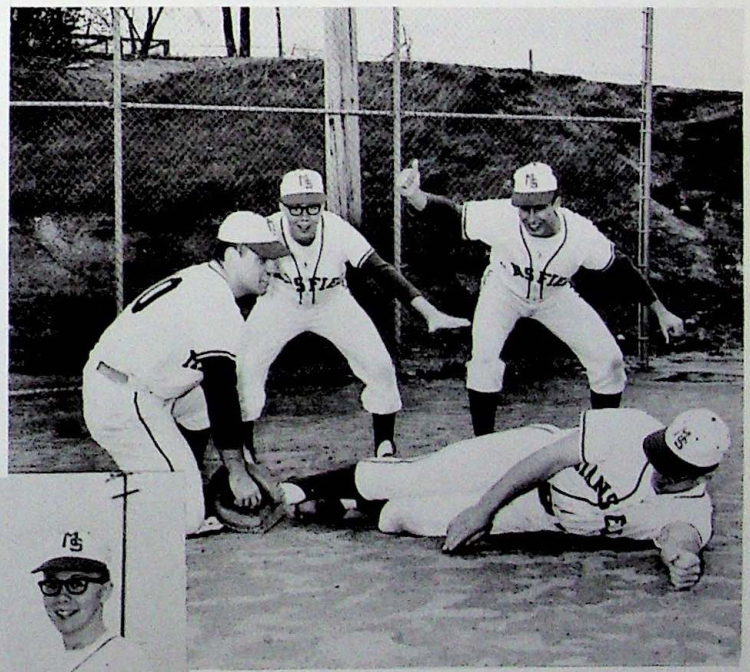

"He's safe!" "No, he's out!"

Returning lettermen.

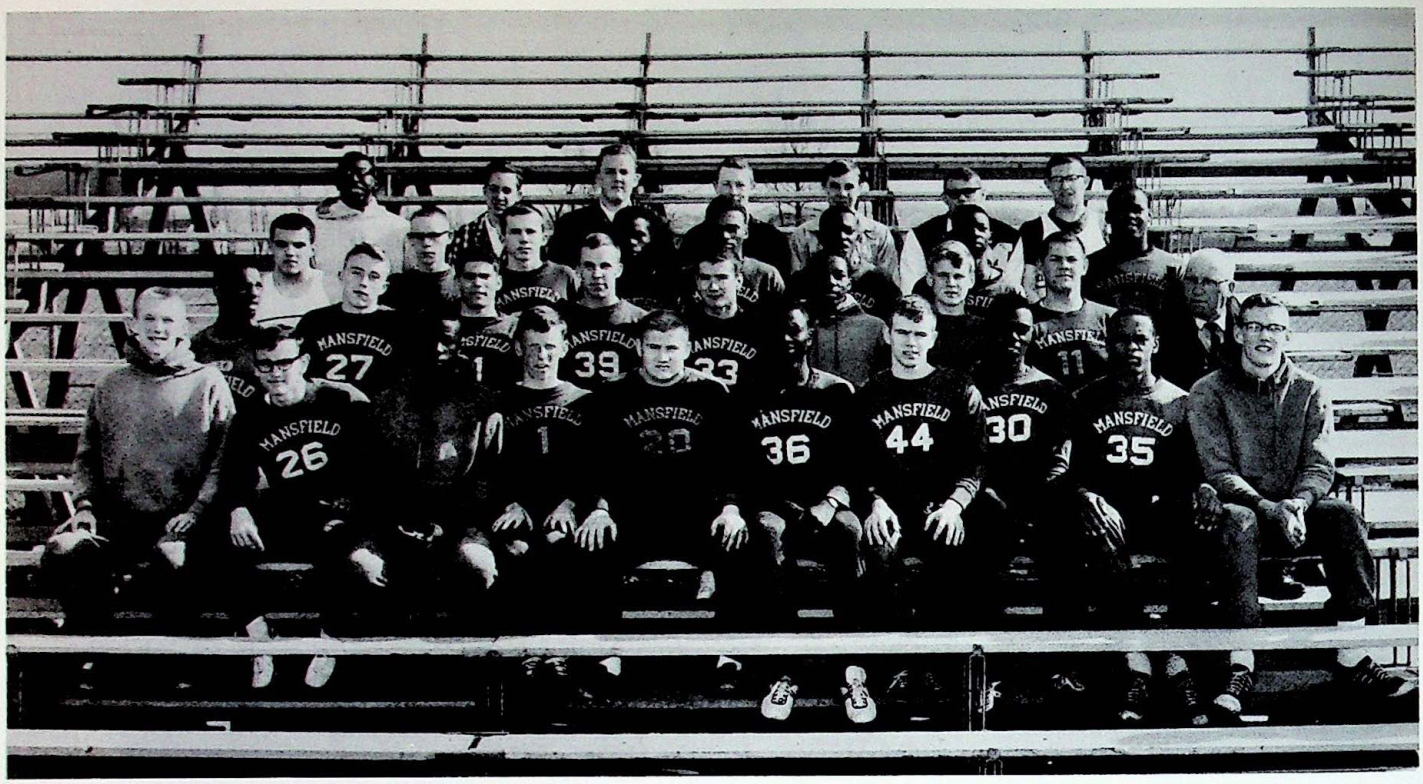

Front row: Foster, Lambert, Simmons, Shiplet, Jividen, Strong, Kopcial, Remmer, Swarn, Franks
Row 2: Bowman, Bevins, Miefert, J. Davis, Metzer, Webb, Sandel, Payton, Coach Mehock.
Row 3: Jamison, Krichbaum, Wallace, Vaughn, D. Davis, Marsh, Westerfield, Williams.
Row 4: Clemmons, Williams manager, Wert manager, Parks manager, Robertson manager, Schnuerer, Hutchins.

Coaches Roessler, Easterday, Mehock, Garnes, Dougherty, O'Brien.

TRACKMEN

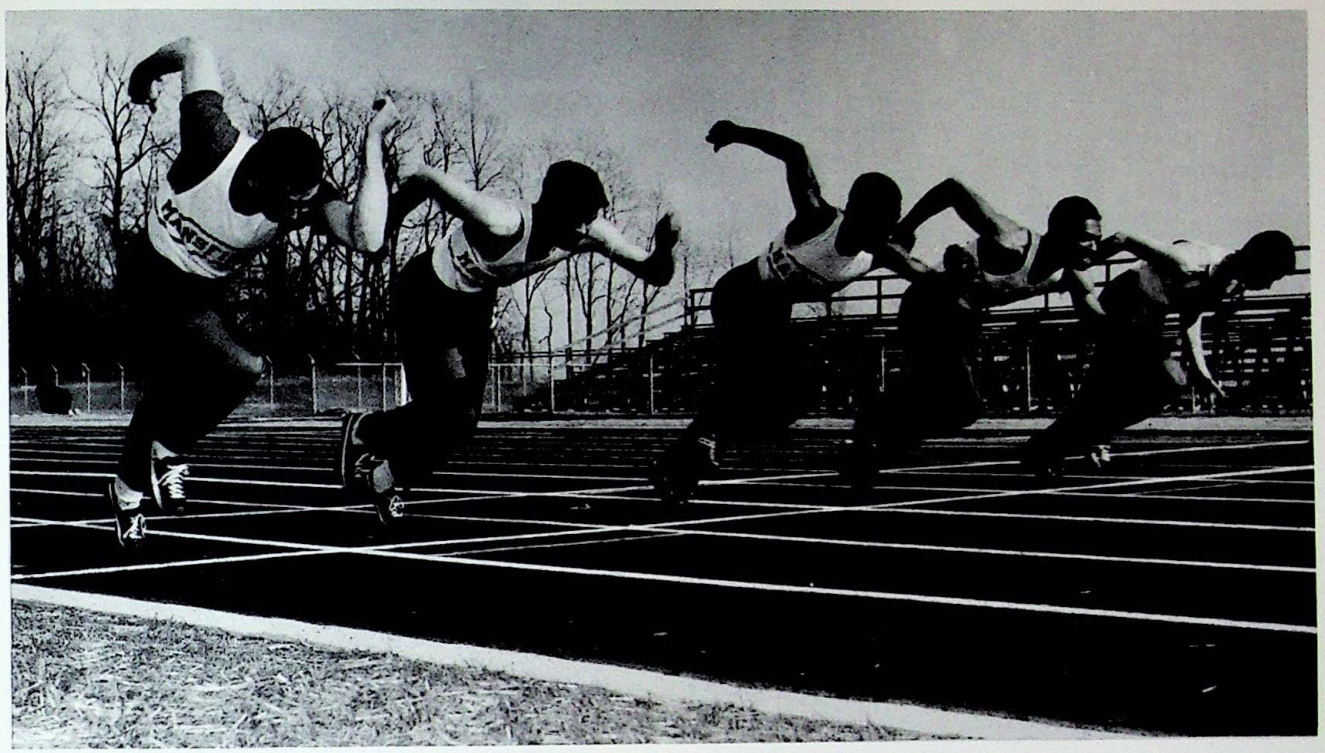

Off and running.

Crossing the bar.

Sherry

Danni

Tecca

Connie

Olympian Coronation

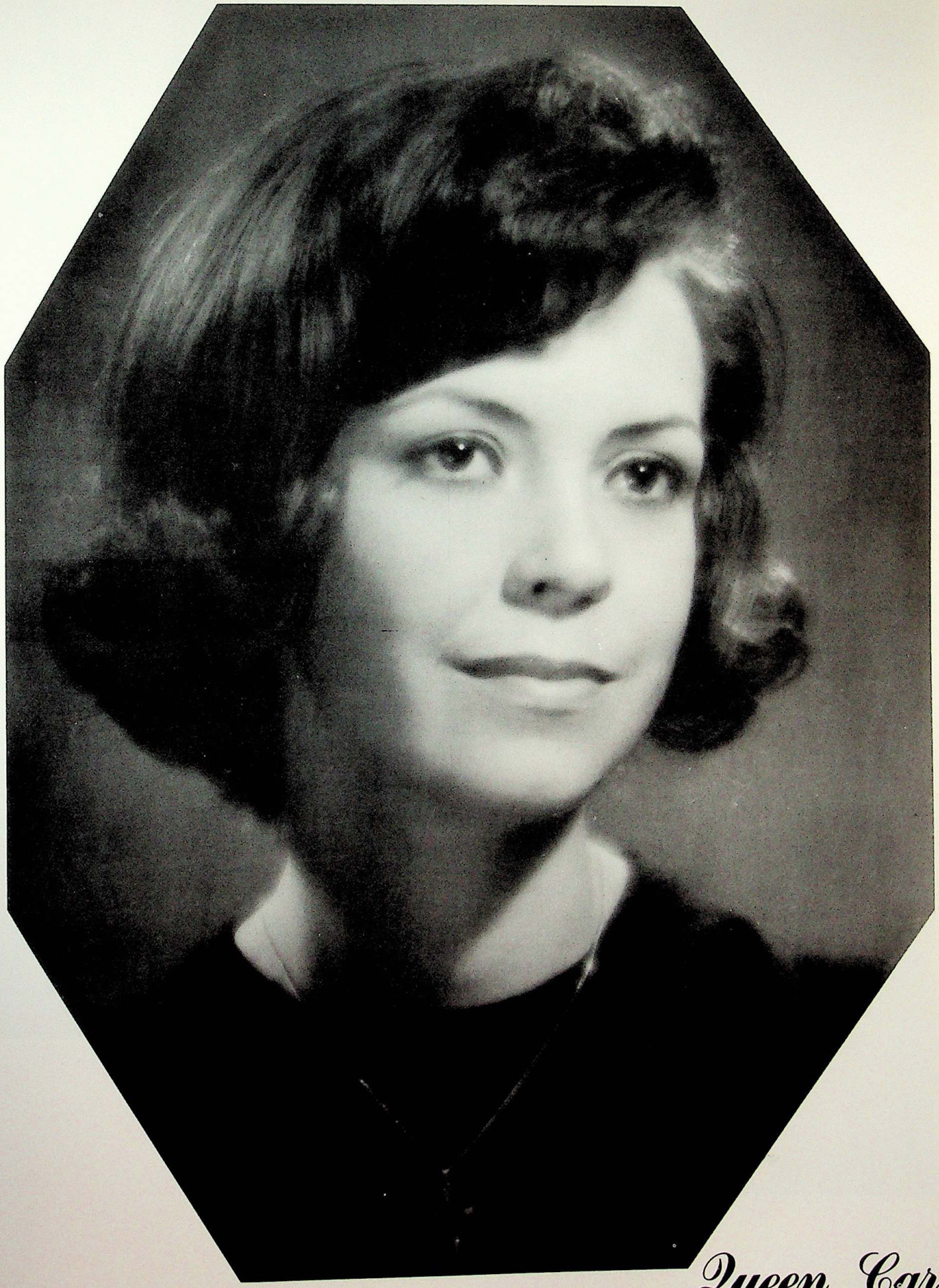

Queen Carolyn

GOLF

Front row: Johnson, Dale, McCartney, Wiseman, Tolliver, Kemle, Olsen, Budea, Krichbaum.
Row 2: Enderle, Johnson, Harbaugh, Waldman, Stern, Haag, McCollough, Chew, Dykstra, Grassel.

Keep your eye on the ball.

Four top men.

TENNIS

Front row: Theaker, D. Hollinger, Earick, Loiko.
Row 2: Brown, R. Hollinger, Horvath, Bobst, Flinn.

Tyger netters are sharp in practice.

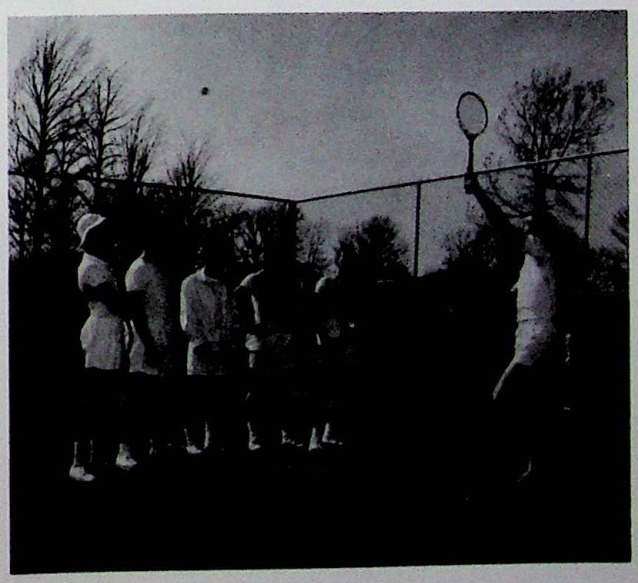

Serve it with a smile.

MANSFIELD SENIOR HIGH SCHOOL

SENIORS

CLASS OF 1964

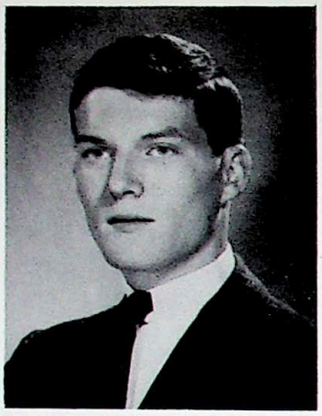

RICHARD FERGUSON
PRESIDENT

CAROLYN DAVIS
VICE-PRESIDENT

JEAN BRYNER
SECRETARY

OFFICERS & ADVISORS

SUSAN BENZIN
TREASURER

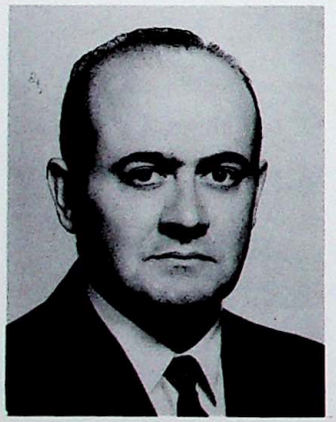

MR. JAMES OLIVIERI
ADVISOR

MRS. VIRGINIA IMHOFF
ADVISOR

EXECUTIVES IN ACTION

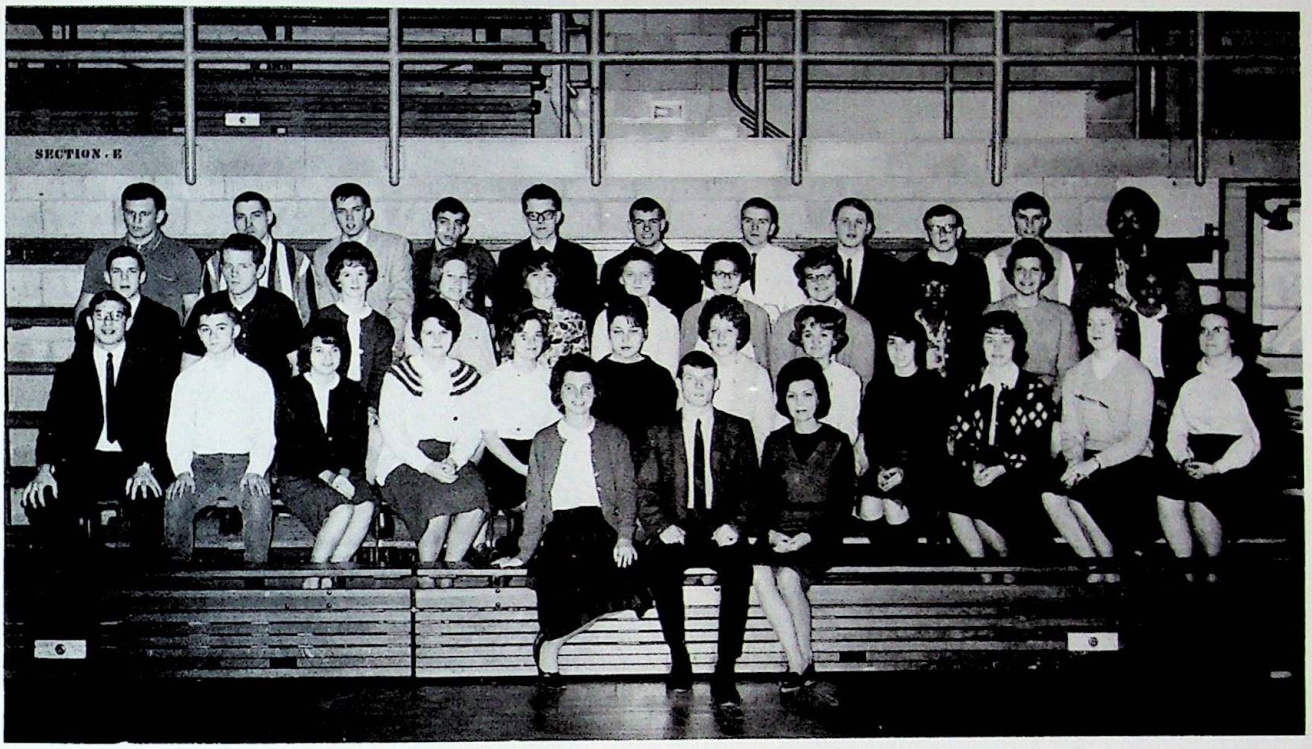

Front row: Benzin, Ferguson, Davis.
Row 2: Flinn, Nye, Welsh, Adams, Owings, Selfman, Donaldson, Grable, Creps, Brauchler, Homes, Kvochick.
Row 3: Forrest, Munro, Rush, Swander, Schmidt, Huck, Socea, Timan, McCruter, Mapes, Cox.
Row 4: Cindrich, Coe, Radstrom, Hibbard, Schmidt, Fox, Kopcial, Dinger, Palmer, Leitenberger, Haynes.

As a senior looked back through the windows on the past, he saw his first day at Mansfield Senior High School. He was a nervous freshman then, and he attended only in the afternoons as the school was on half-day sessions. Football season came and went along with Homecoming, Varsity Varieties, and the Freshman "Party." The class was ably led by Jim Berry, Marcy Stern, Tecca Wilging and Penny Gerber with Miss Margie Kauf and Mr. William Hailey as advisors. Because half-day sessions ceased the following year, the sophomores found themselves still at the bottom of the heap age-wise. The officers changed as Dave Beard, Tom Downs, Suzanne Weikert, and Vicki Zartman took over the positions of leadership in the class, directing the major project--the sale of candy. The junior year dawned fair as Richard Ferguson joined Dave, Suzanne, and Vicki as vice president on the slate of officers. "Camelot," the class's Homecoming, with its outstanding decorations, was a wonderful success, as lovely Queen Vicki Zartman reigned over the Homecoming festivities. But the year went by all too quickly, and it was time for "A Southern Vision," the Junior Prom. For many juniors this was their last activity at MHS, because the plans for a new high school had become a reality. Over one third of the class was to be the first graduating class of Malabar High School. For those who remained at MHS, there was the splendid production of Varsity Varieties, "Tinkering With Time", the Mansfield Relays with Carolyn Davis reigning as Queen, and the humorous class play, "The Poor Nut." Soon all was over--the enchanting night of the prom, Baccalaureate, and then Commencement. As our senior turned his thoughts through the windows of the future, he saw himself in further education and future jobs--a whole new world, an exciting new life.

SENIORS SMILE

Keep smiling-they could be worse!

MARGARET JANE ADAMS

ADDIE ALLEN

DIAN ALLEN

POLLY JEAN ALLEN

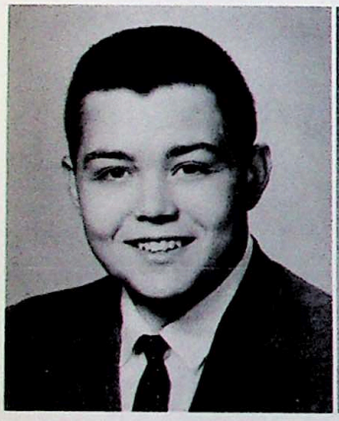

KENNETH ALAN ANSCHUTZ

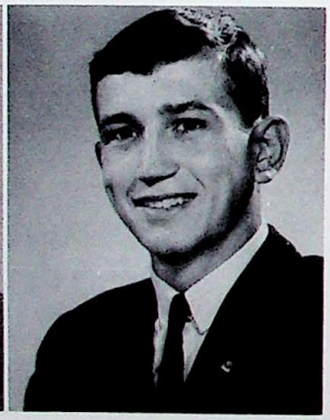

JOHN PAUL ARRON

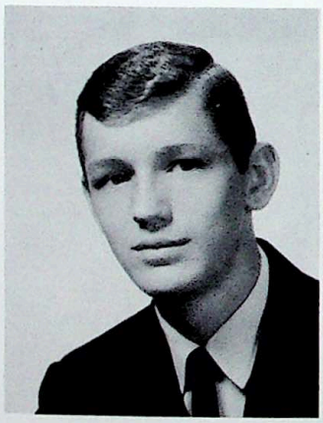

JESSE OTIS AU

LINDA LOU AU

JOHN BAICH

GERALD ALAN BARR

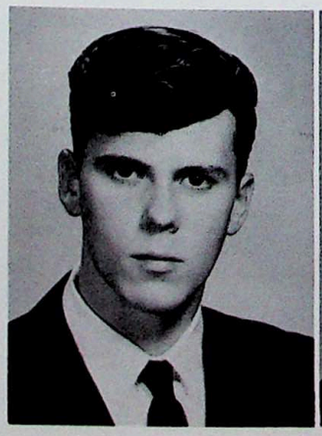

RICHARD ALLEN BARTRAM

KAREN SUE BAUER

SANDRA LUCILLE BAUER

RAMONA FERN BEACH

RAMONA BENNETT

SUSAN BENZIN

EDWARD LEE BLACKLEDGE

JAMES ALLAN BLANKENSHIP

MARY DIANNE BOEBEL

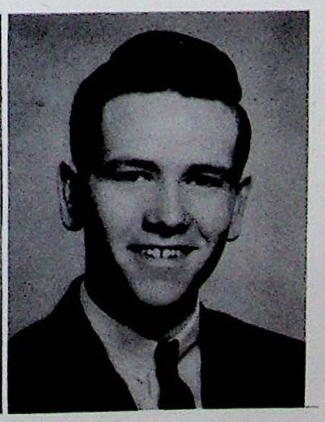

LARRY EDWARD BOSH

LINDA LOU BEERY

SUSAN JANE BELL

EDGAR JOHN BERRY II

REINHOLD BETSCH

How about taking those again?

OUR SCANDINAVIAN FRIENDS

KENNETH L. BOWSER

JUDY LYNN BRADEN

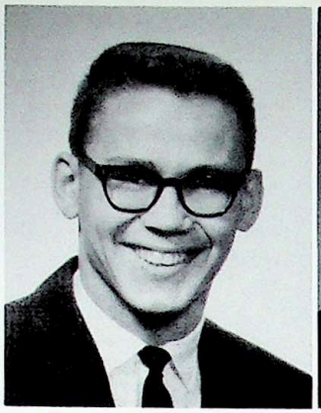

TERRY LYNN BRADLEY

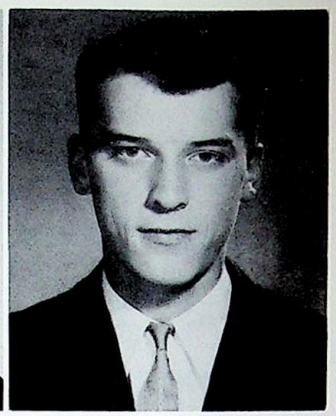

ROBERT DALE BRADY

PHYLLIS BRANHAM

HILDA ELAINE BRAUCHLER

IRENE L. BRAUCHLER

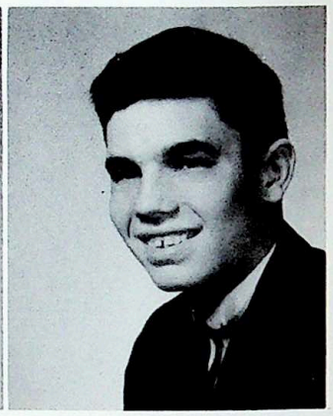

THOMAS JAMES BRENNER

MARY JO BRUBACH

CAROL ANN BRUCATO

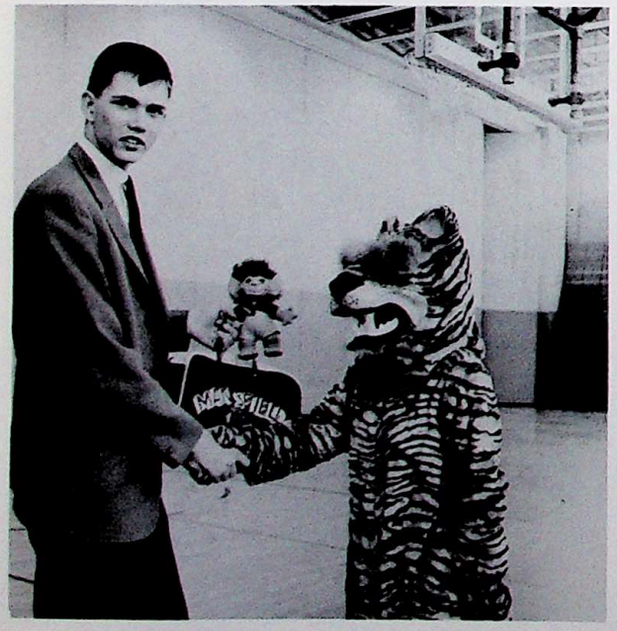

Good luck to John and Muck!

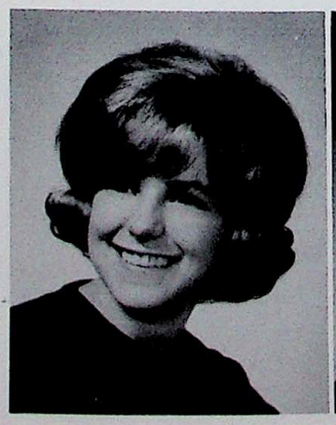

JENIFER JEAN BRUNE

JEAN ELYZABETH BRYNER

NICOLA KAY BUCHER

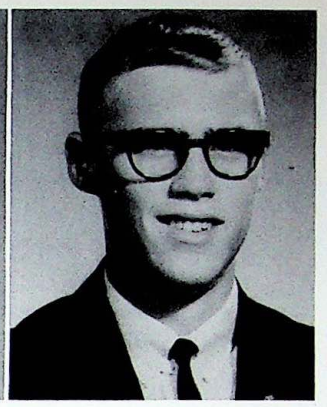

GARY MICHAEL BURNS

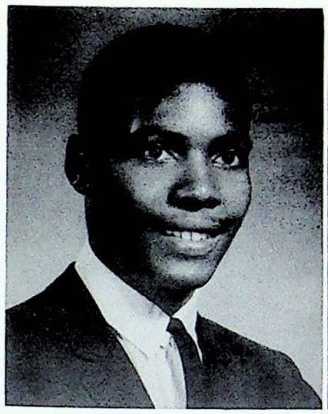

HAROLD FRANK BURRELL

JOHN PATRICK BUTLER

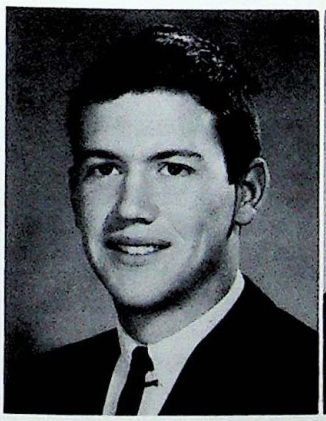

WILLIAM THEODORE CAHILL

PATRICK SULLIVAN CAINES

PAUL CHARLES CINDRICH

JOAN SHERIDAN CLELAN

Gisle solos in stage band.

FREDDIE LEE CALDWELL

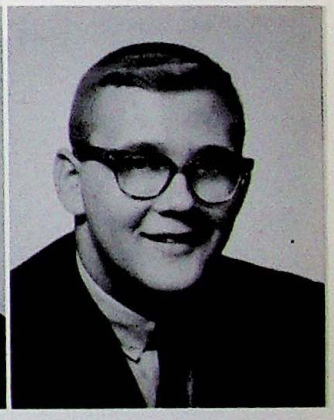

THOMAS ALBERT CHEW

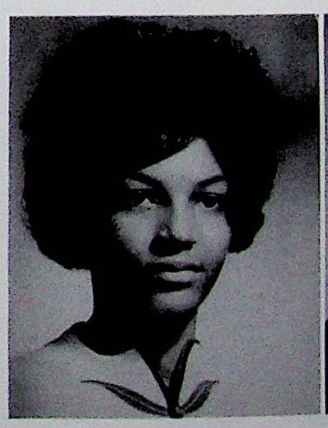

MAR'TINA MARIE CLEMENTS

ALINDA KAY CLINE

SENIORS ARE YOU WITH US ?

JOAN KAY CLINE

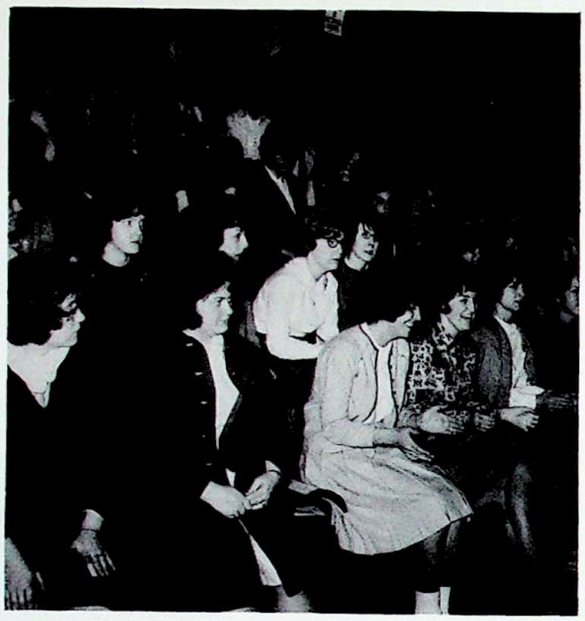

"And we will fight!"

CLYDE RICHARD COE

LYNDA KAYE COLEGROVE

KAREN LEE CONROY

FLORA ELIZABETH CORNISH

YOLANDA COX

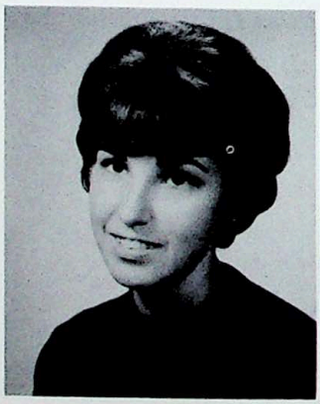

BARBARA LOUISE CREPS

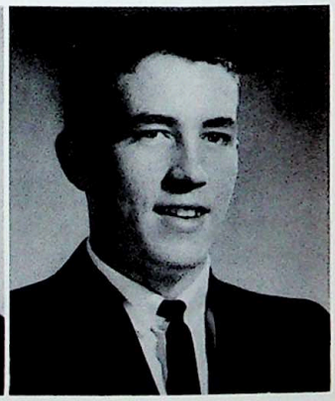

DONALD EDWARD CORSE

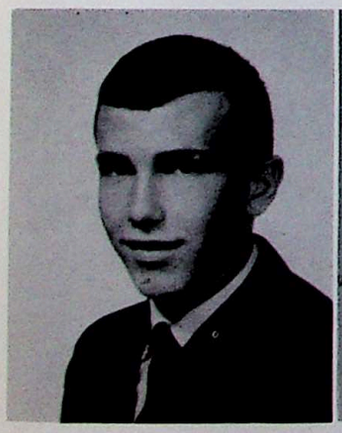

BRADLEY CROWNOVER

RONALD LEE CYPHERS

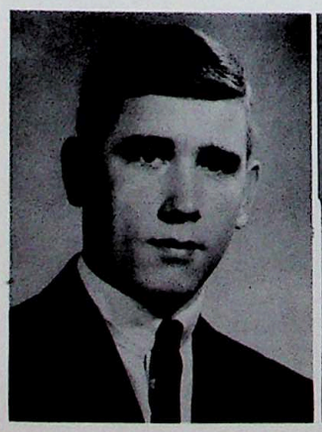

WILLIAM F. DALTON

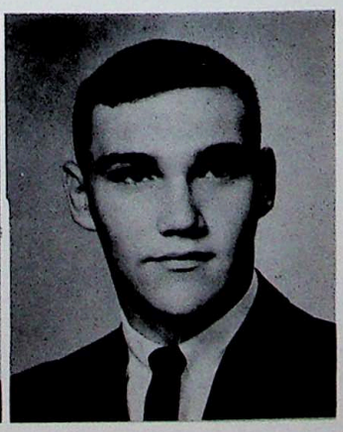

DONALD WAYNE DAUGHERTY

CAROLYN SUE DAVIS

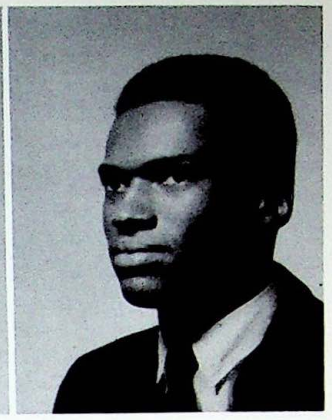

DUANE EUGENE DAVIS

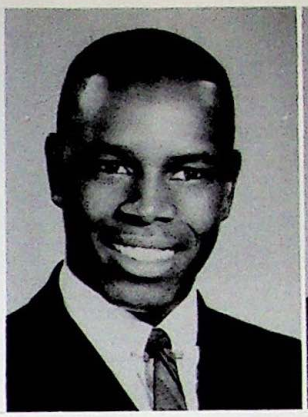

THOMAS DAVIS, JR.

THERESIA DAVIS

PHYLLIS KAYE DEARTH

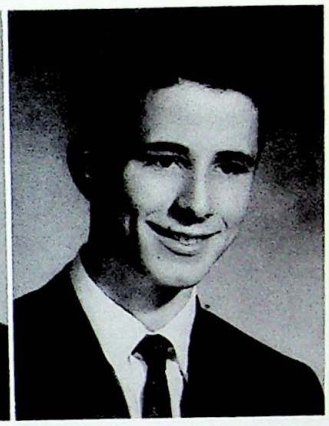

WILLIAM CHARLES DEBO

THOMAS LEE DESCHNER

REBEKAH NANCY DIALS

INGRID DECHERT

"And we will win!"

EDWARD TRENT DILL

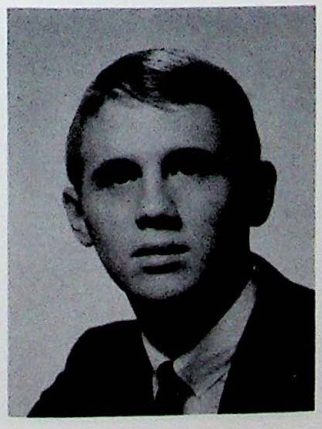

CARL DINGER

DONNA JANE DONALDSON

TYGERS' FAITHFUL FANS

LEE AUSTIN DOSIER

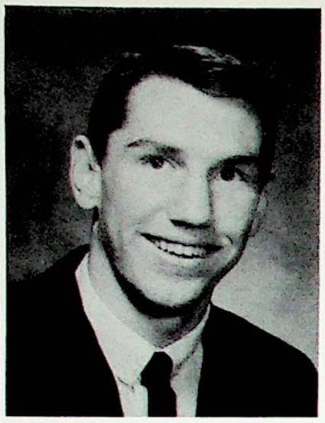

JAMES KENNETH DOUGHERTY

IRIS SUE ELMAS

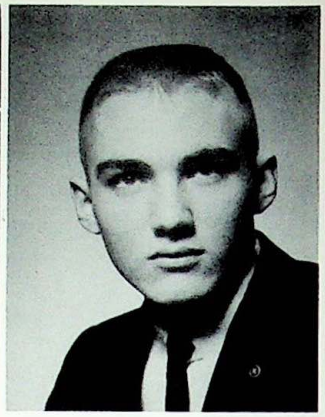

JOHN ROBERT ENDERLE

WESLEY WAYNE ENLOW

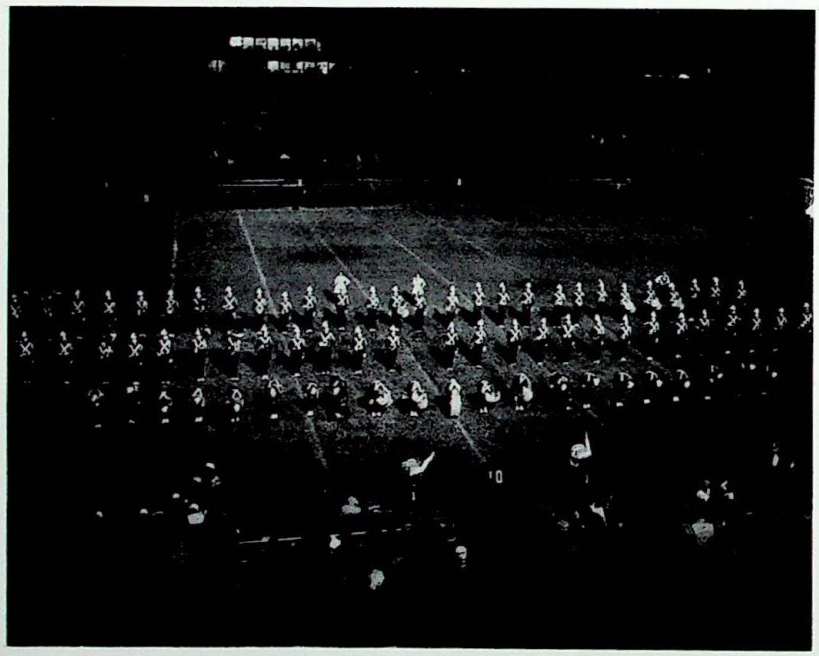

Seniors bow out.

VICKI LEE FABER

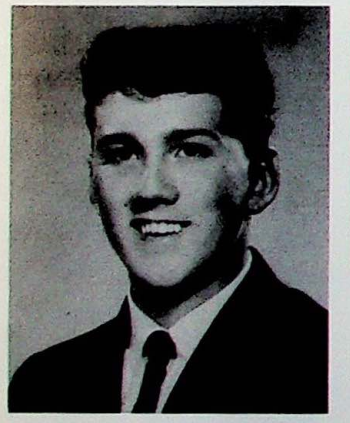

WILLIAM JOSEPH FOURNIER

RICHARD FERGUSON

CHALMER C. FIELDS

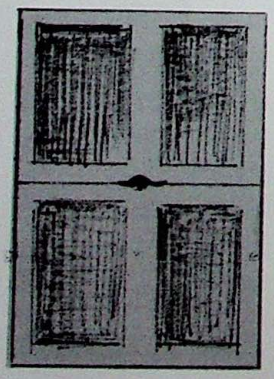

JOANN FLETCHER

MALCOLM ANDREW FLINN

SHIRLEY ANN HAYNES

NELLA ERCELENE HALL

JOANNE CARTER HALLUM

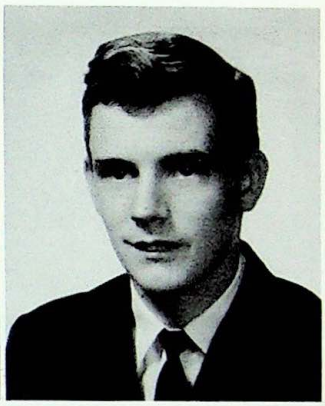

HARRY LEE HAMILTON

JEFFREY GILES HAMILTON

MARCELLA ANN HARDEN

DONAS GAYE HARRIS

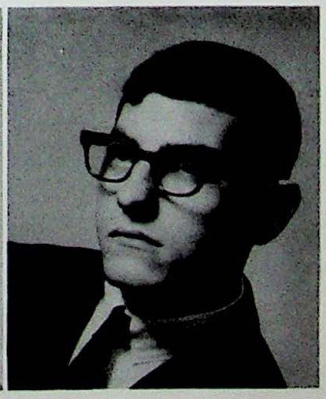

GARY LYNN HARRIS

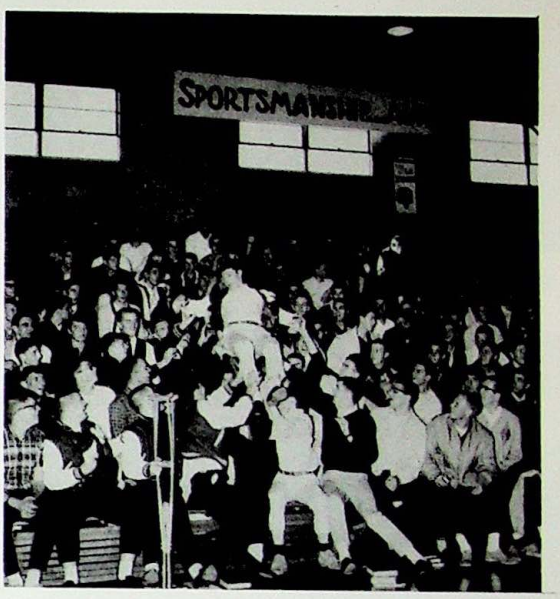

C'mon boys, shape up!

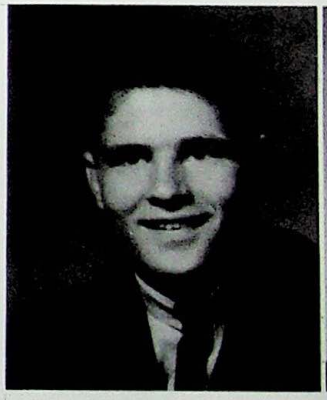

CHARLES EUGENE HARDING

BEVERLY FAYE HARPER

HAROLD PAUL HASSINGER

JACQUELINE M. HAYNES

EAT 'EM UP!

SHEILA GAYLE HAYSLIP

DALE OWEN HEIMBERGER

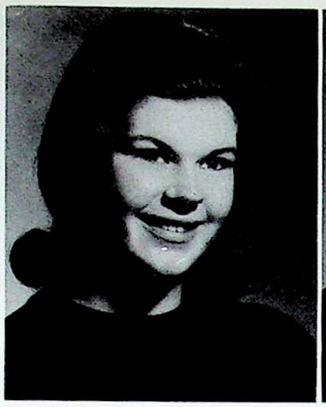

JUDITH ANN HESSELDEN

DAVID ALLEN HIBBARD

PAULINE JOYCE HILER

CAROL ANN HILL

JEANNETTE FRANCES HILL

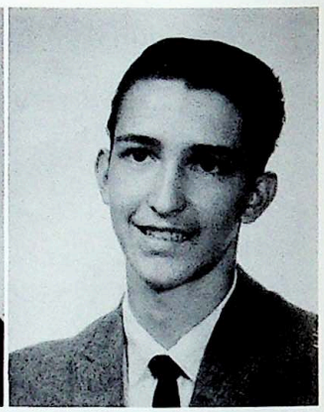

PAUL ARTHUR HINTON

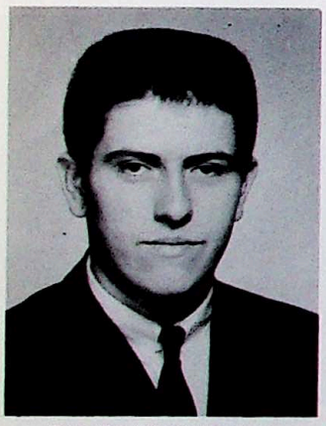

ROGER EUGENE HIPP

Football careers just beginning for seniors.

GERALD MAX HOFF

GERALD LEROY HOFFER

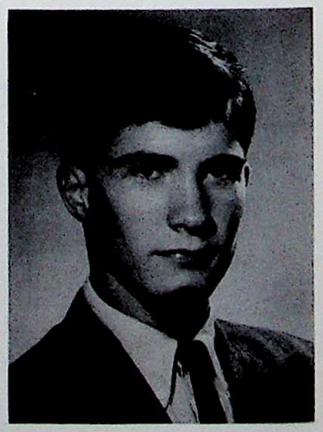

RONALD DEE HOLBROOK

MARGARET GRACE FORD

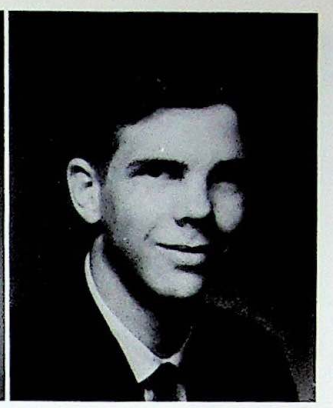

HOWARD FREDERICK FORREST

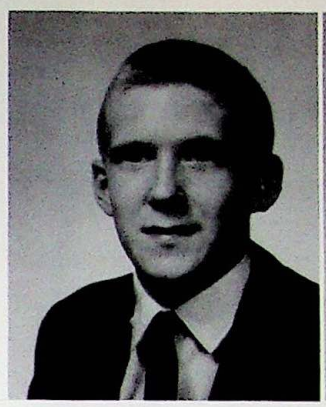

ALFRED H. FOSTER

WILLIAM BOND FOSTER

DIANA MAE FOUTTY

Hot chocolate, anyone?

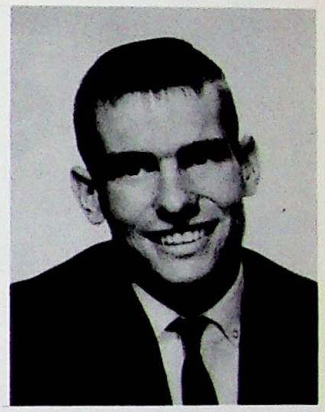

GEORGE WALLACE FOX

DENNIS RALPH FROST

MELVIN LEROY GANTZ

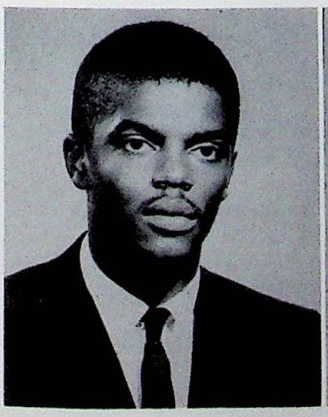

WILLIE GARDNER, JR.

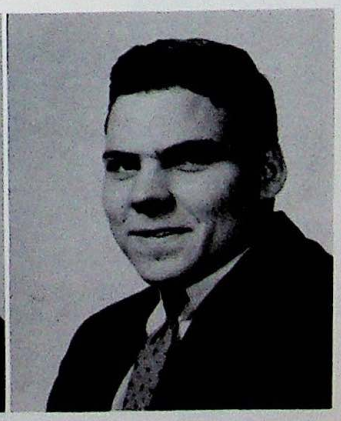

JOHN PAYNE GARRETT

ARTHUR EUGENE GARVERICK

CAROL SUE GEE

GR-R-R GR-R-R . . .

Let's go, let's fight, let's win tonight.

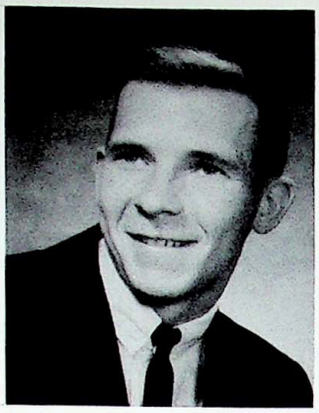

FRED CHARLES GEIGER

WILLIAM PERRY GRIFFIN

FRIEDA GLEISINGER

CAROL JEAN GRABLE

SANDRA KAY GRANDSTAFF

ALAN KENT GREGG

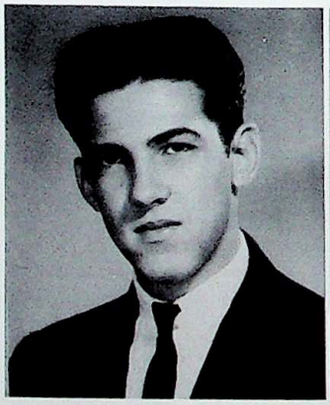

RUSSELL LARRY GREENHILL

BARBARA KAY GRIFFITH

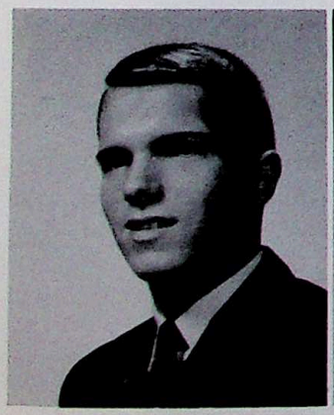

KENNETH ROBERT GRIFFITH

DOROTHY ANN GRUPEN

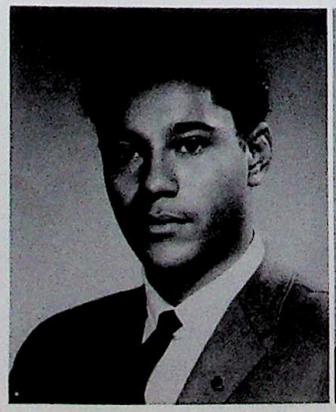

SYLVESTER GUYTON

JOSEPH HARRY HAGER

KAREN JEAN HOLMES

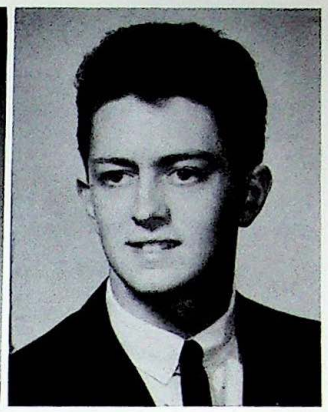

JACK AUDELY HONSE

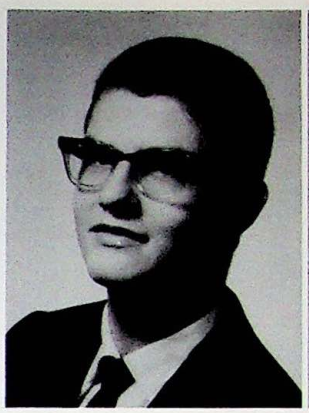

JOHN ALLEN HOOVLER

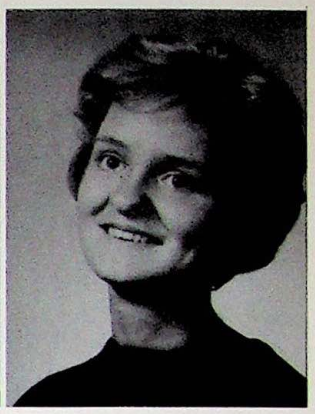

NANCY LOUISE HUCK

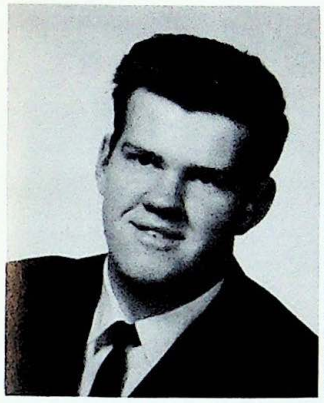

LARRY LEE HURST

ZELMA JO ISON

BRENDA ALEETA JACOCKS

WILLARD ALLAN JACKSON

DOROTHY JEAN JEFFERSON

Congratulations for jobs well done!

JOYCE JEAN JESTER

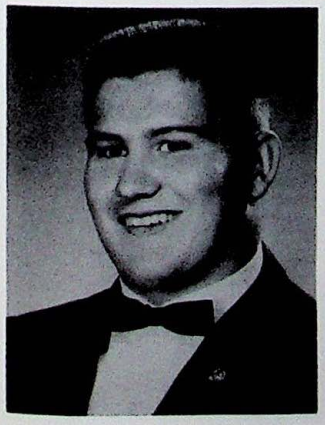

WILLIAM LEE JIVIDEN

CAROLYN JOHNSON

PROFESSOR TINKERS WITH TIME

DAVID PAUL JOHNSON

EMMA JEAN JONES

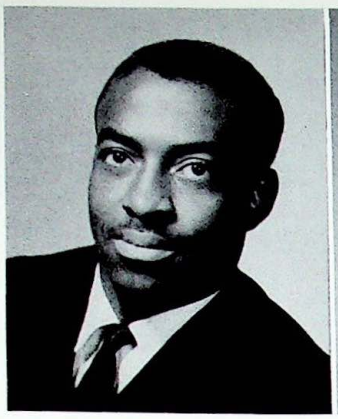

RICHARD LEEMOT JONES

CAROLYN ANN JORDAN

PATRICIA ANN KARSMIZKI

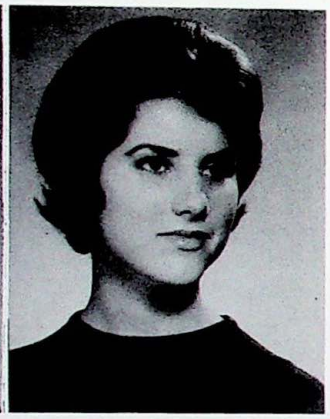

JOYCE LYNN KELLER

"We're sorry to

PAUL EDWARD KELLER

LARRY KEITH KENNEDY

CAROL ANN KERN

ROGER LEE KERR

JOHN IVY KIDD

NANCY JOYCE KING

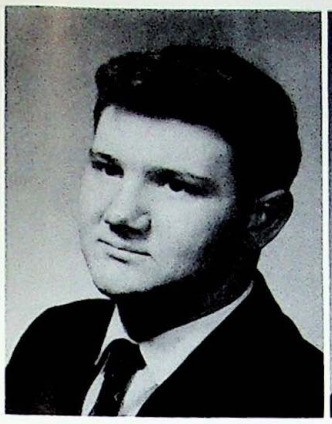

ROGER LEE KINGSTON

HELEN LAURA KISSH

PATRICIA KAY KLEER

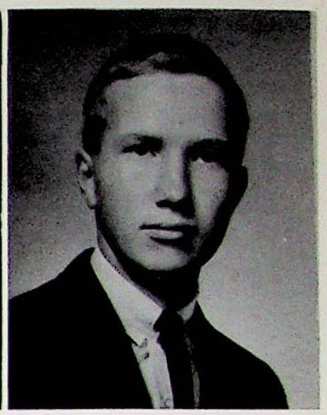

DAVID STEVENS KNIERIM

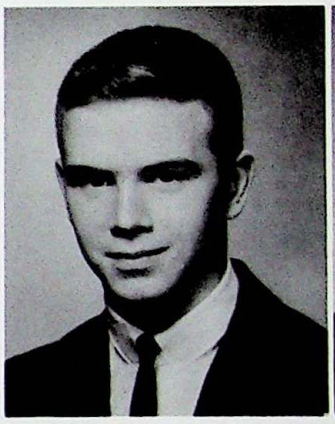

HENRY RAYMOND KOPCIAL

EVERETT VAN KRICHBAUM

say we're through...

RONALD FRANCIS KRISE

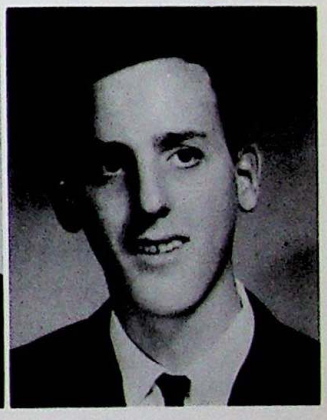

TERRY MICHAEL LOUGHMAN

STEVEN DONALD LAUTSBAUGH

DIANA LAWHUN

MICHAEL RONALD LEE

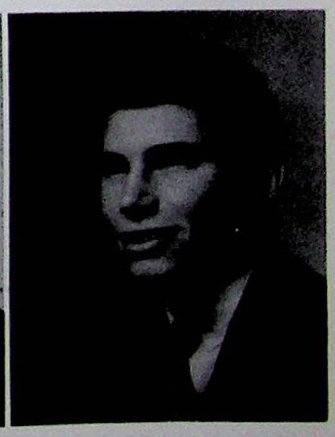

WALTER WILLIAM LEITENBERGER

SENIORS' PRODUCTION A BIG SUCCESS

LYNDA DIANNE LEWIS

HAROLD LINDSAY

SONDRA PERRY LINDSAY

ROBERT GORDON LINGAFELTER

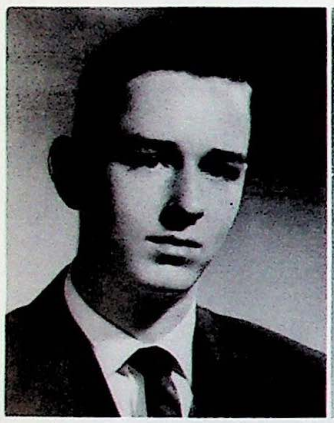

RICHARD EUGENE LOMAX

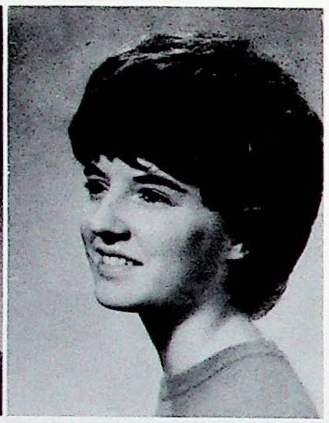

ZONA JEANETTE LOVELAND

...Because we've had

YVONNE WILHELMINA LUBEN

REGINALD STROCK LUBY

MARSHA LYNN LUCKIE

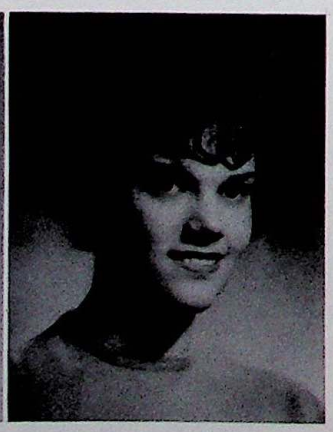

JOYCE ANN McCLELLAN

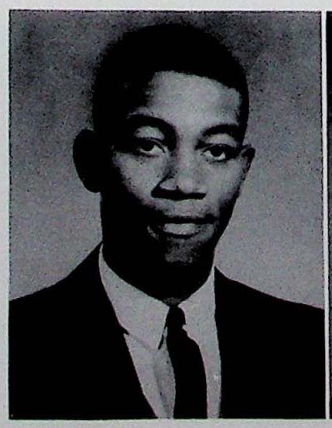

DWIGHT D. McCOLLOM

DIANE EDITH McCORMICK

MEREDITH ANNE McCOY

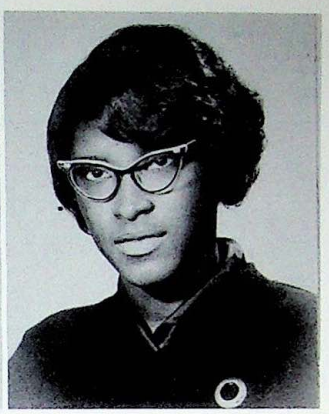

ROSE MAE McCRUTER

such fun pleasing you."

ADRIANNA KAY MAPES

LARRY LEE MARSH

HAZEL LEONETTE McDOWELL

LESLIE GAY McGINTY

RONALD STRAKARD McKINNEY

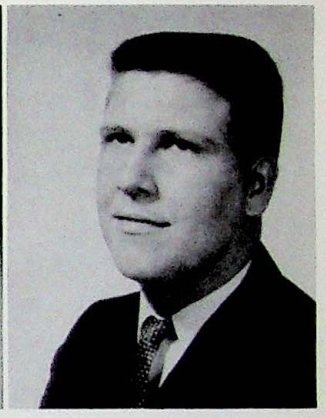

ROBERT EUGENE McPEEK

JUDITH MARIE MADDOX

LADONNA MAE MAGLOTT

JANICE DIANE MARTIN

RICHARD ALLEN MARVIN

SENIORS' PASTIMES ??!!

NANCY LOUISE MASON

CAROLYN MARIE MASTICK

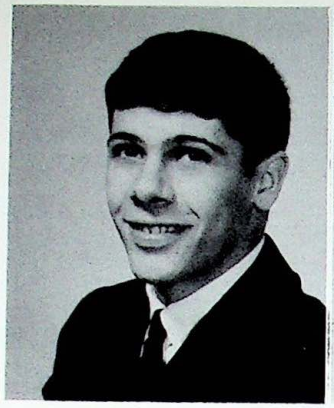

DENNIS KEITH MATHIAS

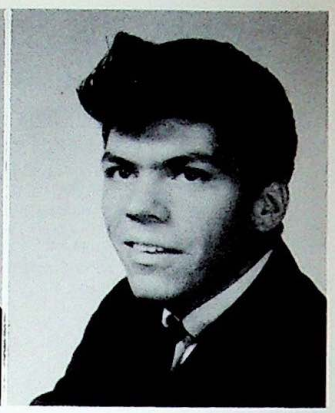

DAVID MICHAEL MEDRANO

GARY LYNN MEETING

May I join the club?

DIANE SUE MEISTER

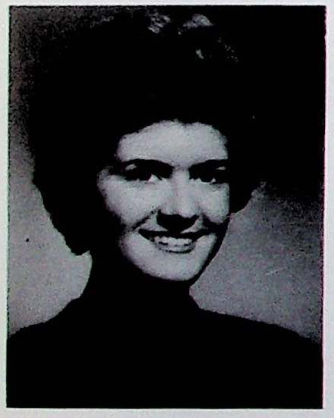

BETTY LOU MEREDITH

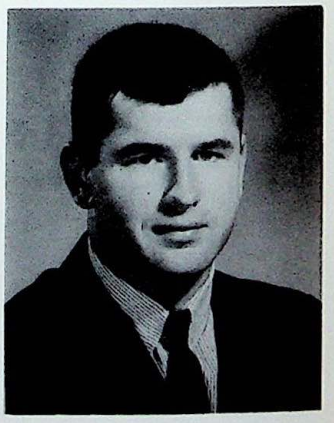

RONNY LEE MERRITT

WILLIAM JOHN MILLIKIN

ANNA LOU MILLS

DIANE KAY MITCHELL

RODNEY CURTISS MOORE

JUDITH ELIZABETH MORRIS

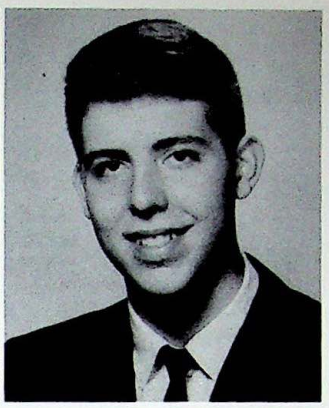

ROBERT ALAN MUTH

JUDITH ANN MYERS

SANDRA LEE NOBLE

KAREN SUE NOBLET

What's new with you besides HO-HO-HO?!

ROBERT CLINTON NYE, II

LEE ESTHER OWINGS

WILLIAM DOUGLAS OWINGS

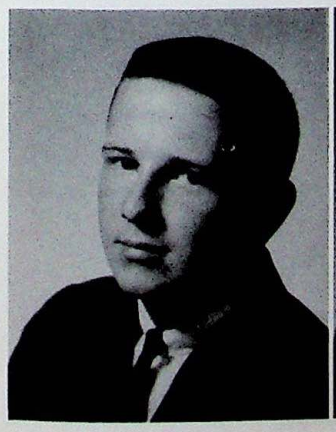

DEAN ALLEN PALMER

LINDA ANN PARKER

GERALD DEAN PATTERSON

PATRICIA ANN PATTON

FOR MEMORIES' SAKE

In spring a young man's fancy....

ROBERT ALLAN PERKINS

CYNTHIA ZINK PETAN

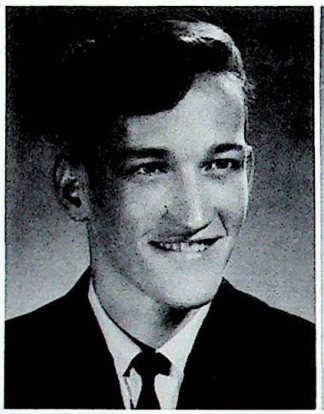

LAWRENCE LEE PETEE

JANICE DIANE PFAHLER

DAVID ALAN PIFER

WARREN NEIL PICKENS

JUDITH ANN POTH

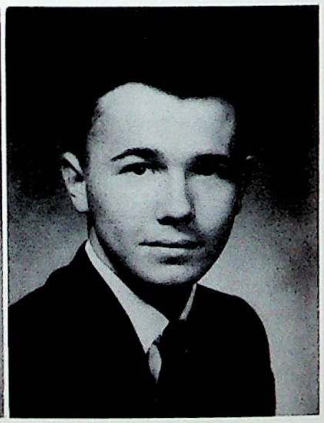

ROBERT EUGENE POUND

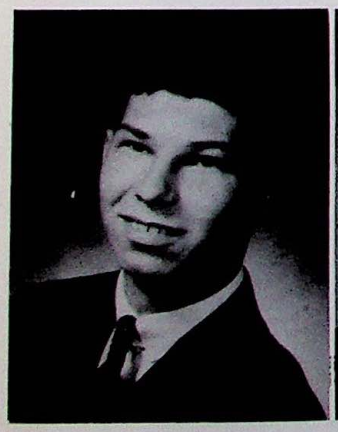

ROBERT LAVERNE POWELL, JR.

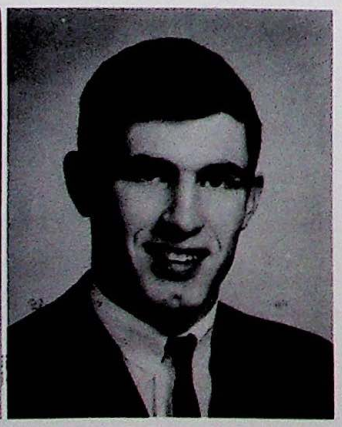

JOSEPH RAMON PRATS

CHESTER ALAN PRICE

RENA SUE PRICHARD

ELENNA JO PROTO

PATRICIA MARIE PROTO

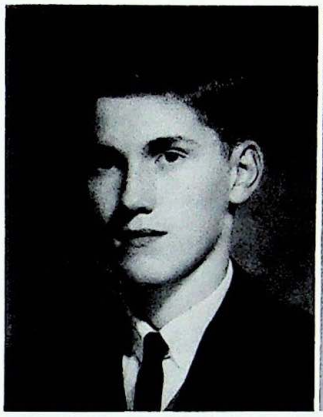

DANIEL KEITH RABAL

GÖRAN RADSTROMM

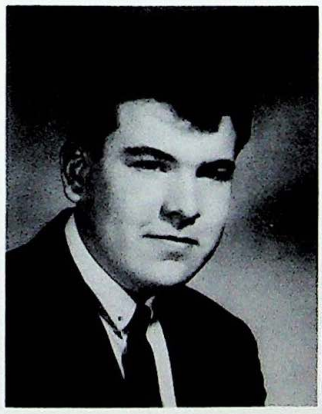

JOHN PATRICK RAND

GARNETTA REED

LEE STEVEN ROBERTSON

PATRICIA MAE RODGERS

. . . . turns to thoughts of the prom.

KAREN JEAN RICHARDSON

CHARLOTTE CLAUDELL ROANE

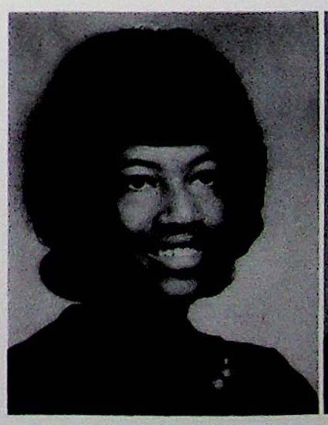

CAROL ELAINE ROOKS

LARRY EDWARD ROSE

BEGINNING OF THE END

SYLVIA CHRISTINE ROSE

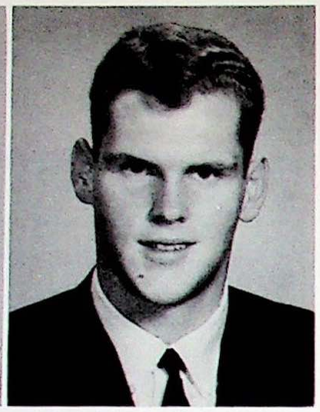

FREDERICK RAY ROSS

WALTER JOHN ROTH, JR.

MARILYN JOYCE RUPANOVIC

BRENDA GRACE RUSH

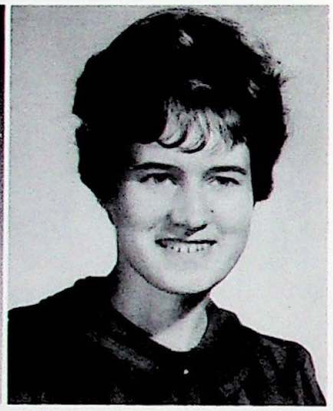

CAROLYN SHARON SALYERS

MICHELLE SALYERS

NANCY JANE SAMPSEL

The beginning of a wonderful evening.

KATHERINE ANN SANDERS

CHRISTIE ANN SCAGGS

WILLIAM DAVID SCOTT

ROBERT WENDELL SCHRACK

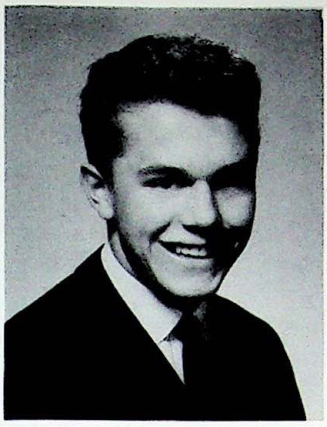

GISLE SCHMIDT

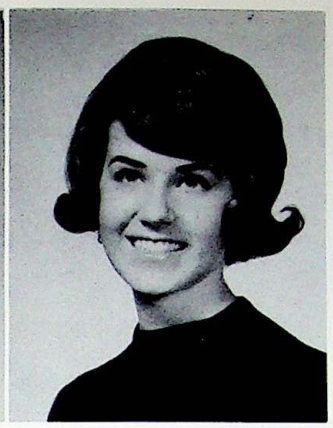

SHARON ANN SCHMIDT

The end of twelve exciting years.

DANA IRENE SHELLER

DENNIS DEAN SHIPLEY

JUDY CAROL SCHNUERER

JANICE ANITA SHROCK

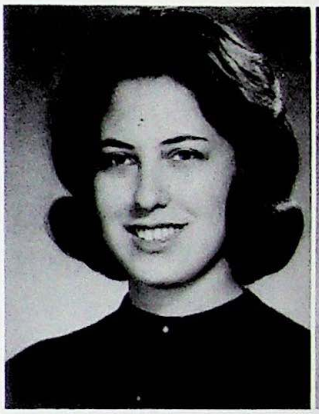

JOYCE SELFMAN

NANCY ANN SEWARD

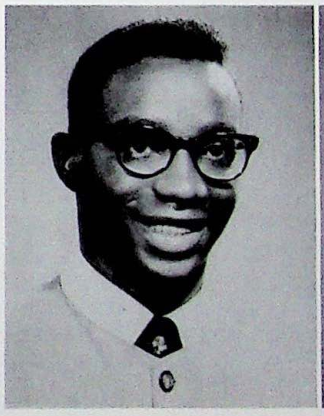

RALPH R. SEWELL

SHARON ANN SHAULL

JUDITH ANN SHULER

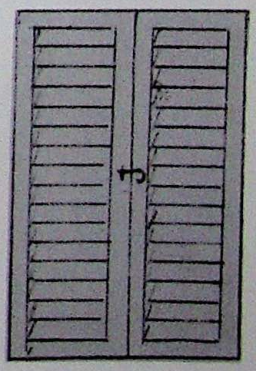

PUBLICATIONS ANONYMOUS

DAVID WILLIAM SISTEK

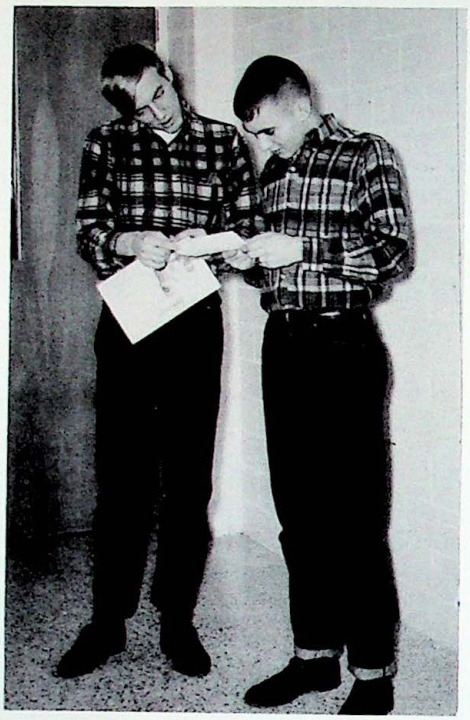

Our sophisticated editors.

JAQUELINE SLAYBAUGH

JEFFREY LYNN SMALLEY

DANETTE LYNN SMITH

EVELYN KAY SMITH

LAURENCE MICHAEL SMITH

PORTIA ELOISE SMITH

WAITMAN EUGENE SMITH

LAUREEN KAY SOCEA

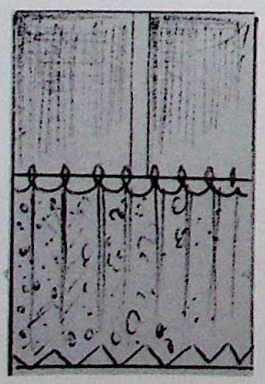

BARBARA ANNE SOWASH

DOROTHY MARIE SPEARS

TEDDY LEE STAMPER

RONALD CHARLES STEINER

ELIZABETH ANNE STEPHENS

JAYNE MONA STEPHENS

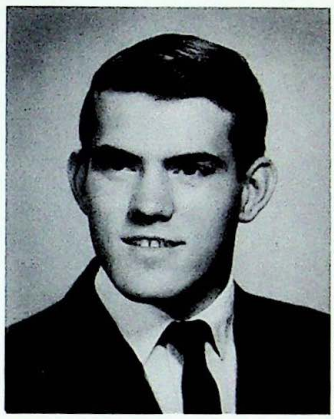

HENRY LEE STEVENS

RONALD GENE STEVENS

NORMA JEAN STEWART

JOSEPH V. STIPE

JAMES HENRY STRONG

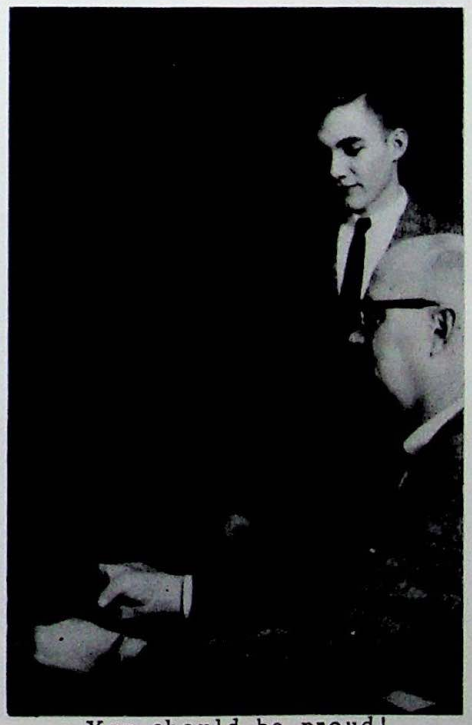

You should be proud!

DARLENE DOLORAS SWANDER

STEPHANIE GAYLE SWANK

ARTHUR SWANSON

DIPLOMA SIGNIFIES ACHIEVEMENT

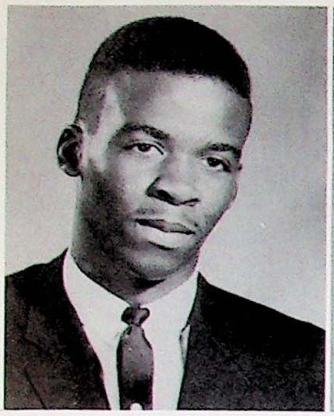

GEORGE ALFRED TALLEY

BETTY LORRAINE TAYLOR

DENNIS JEFFERY THEAKER

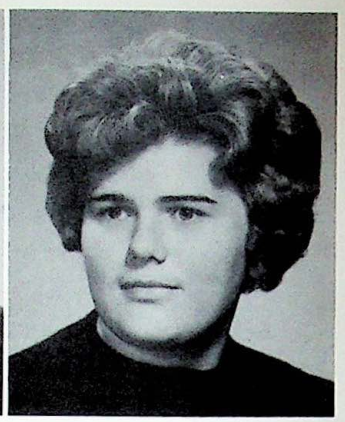

BEVERLY JEAN THOMAS

PATRICIA ADELE THOMPSON

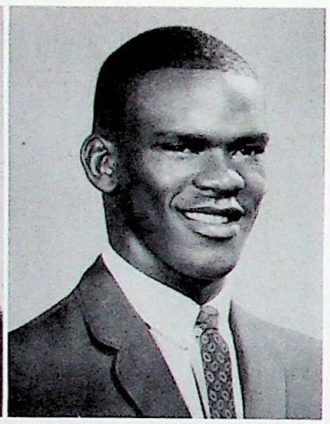

WALLACE EARL THOMPSON

MICHAEL THORNSBERRY

DANIEL JAMES THORPE

ROBERT RAY THORPE

ROSE MARIE TIMAN

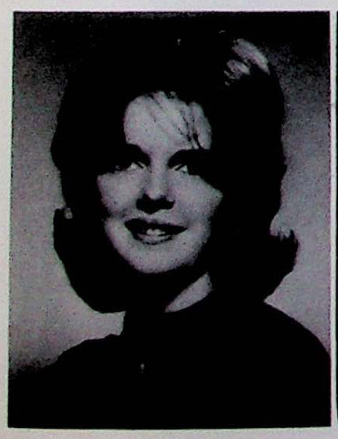

JOAN LOUISE TODD

DONALD ROBERT TRUEX, JR.

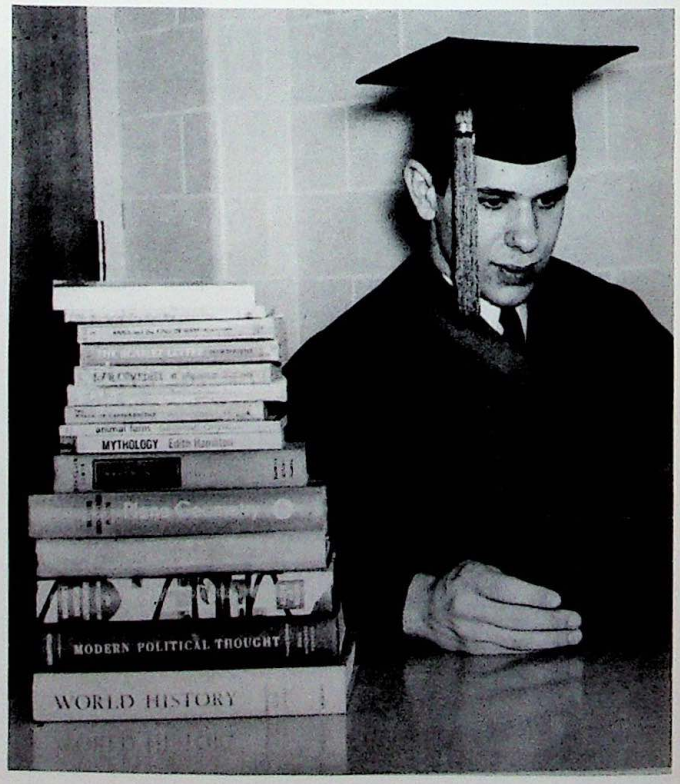

The Twelve Labors

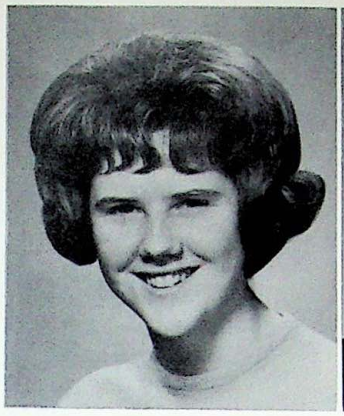

REBECCA DIANNE TRUEX

LINDA GAYLE TURNER

LORRAINE KAY URSCHEL

ARL WILLIAM VANASDALE

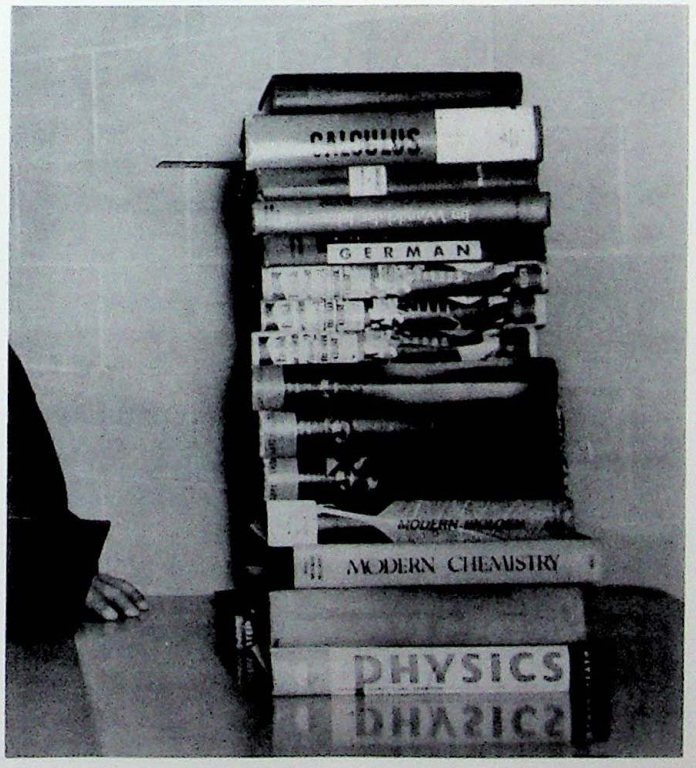

of Seniors.

JACK ANDERSON TYREE

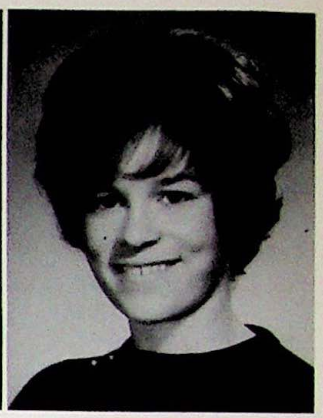

CONNIE JO URSCHELL

JEANNE LILLIAN VERMILLION

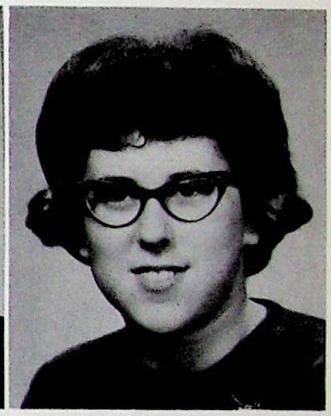

REBECCA NADINE VNASDALE

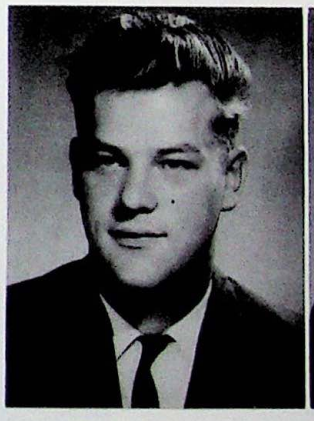

JOSEPH TYLER WARNDORF

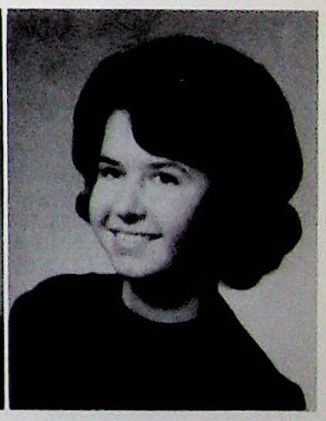

DONNA JANE WORNER

DAVID ALFRED WATSON

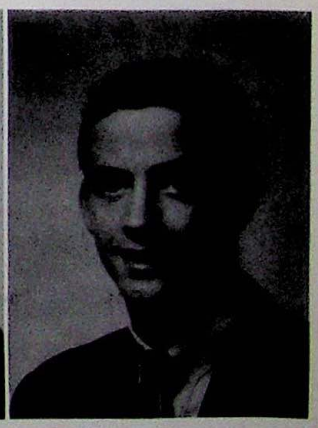

KEITH BERNARD WEBB

GEE, IT'S ALL OVER !

TERRY JO WELSH

JUDY ANN WEST

WANDA PEARL WHITMORE

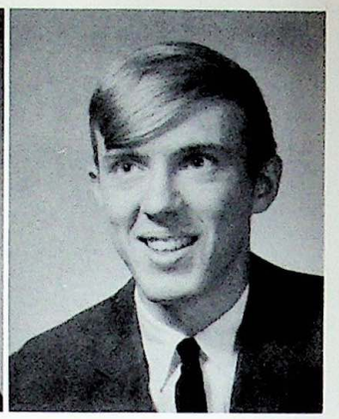

RICHARD KALE WHITNEY

TECCA LYNN WILGING

INGRID GUDRUN WILHELM

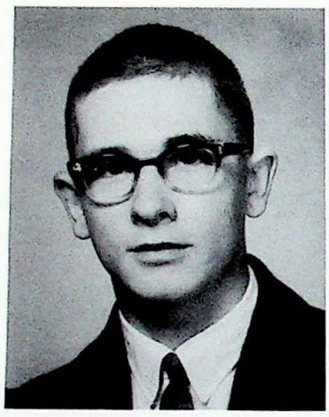

ROBERT JOHN WILKINS

PATRICIA ANN WILKINS

MARY LEE WILLIAMS

JULIA ANN WILSON

The long and the short of it.

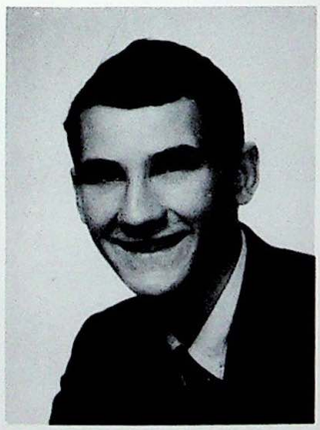

TERRY ALAN WILLIS

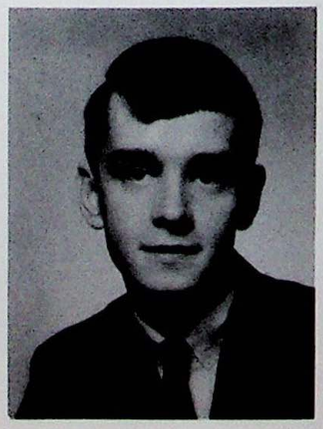

JERRY ALFRED WINBIGLER

MELVIN EUGENE WISEMAN

Old Tygers never die--they just graduate!

PATRICIA ANN WOODS

JOHN HOBART WRIGHT

ROBERT LEE YARGER

THOMAS EDWARD YARGER

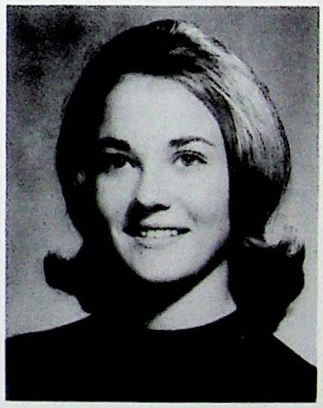

CONNIE NADINE YARMAN

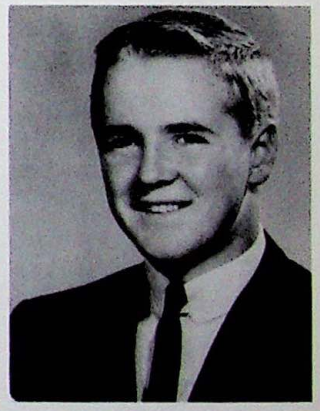

RICHARD DARBY YARMAN

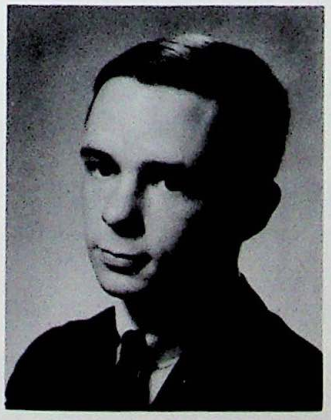

DOUGLAS EDWARD BEILSTEIN

ARNOLD EUGENE CALDWELL

REBECCA JANE GUILKEY

PEGGY ANN KVOCHICK

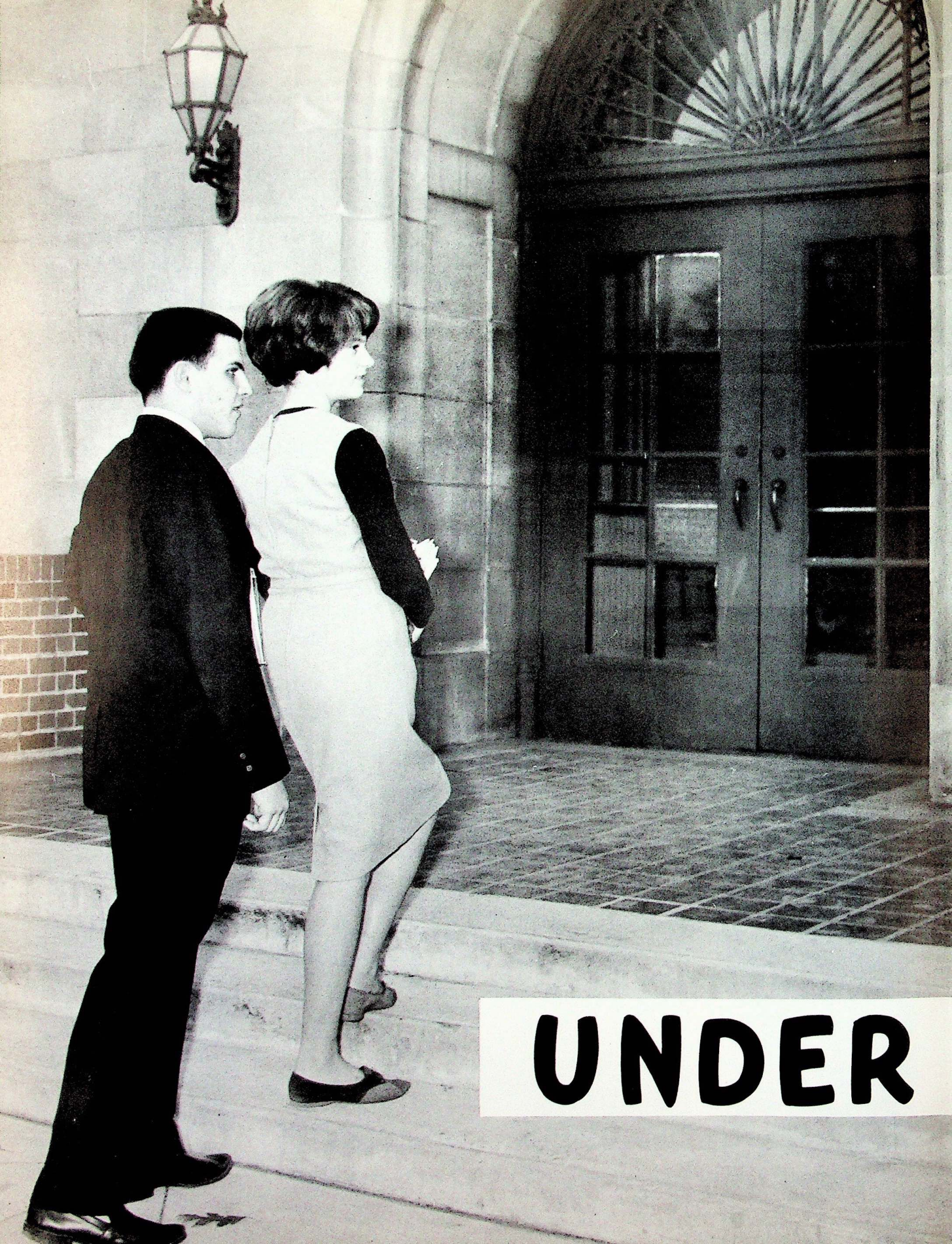
UNDER

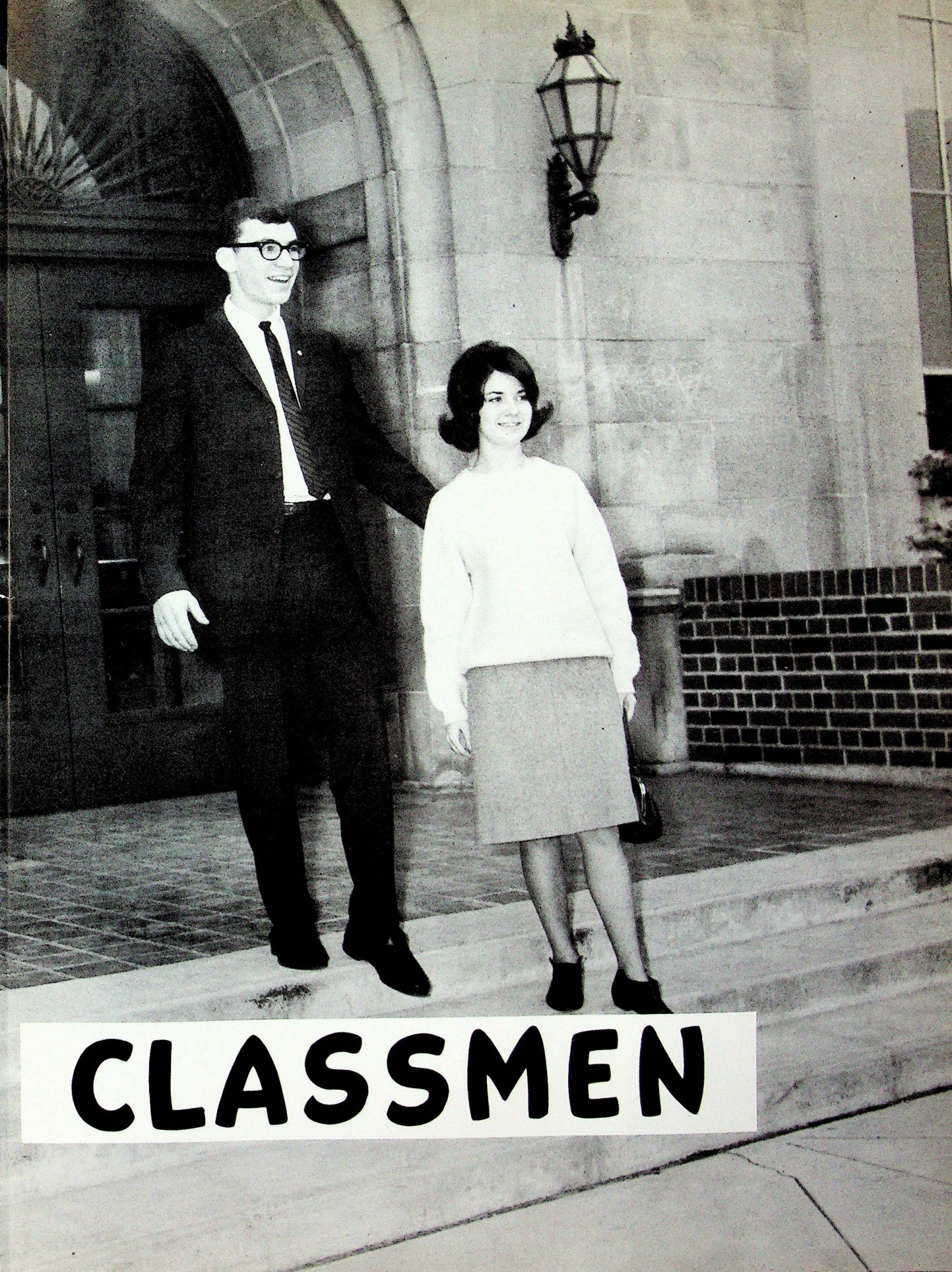

CLASSMEN

JUNIORS

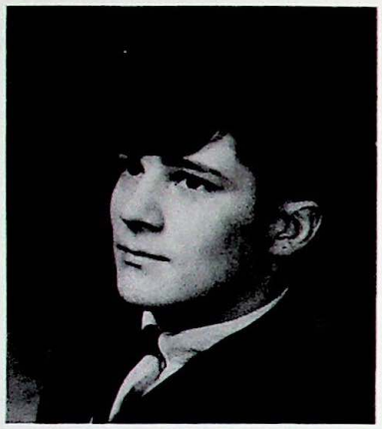

RON KLEIN
President

GLENN LAMBERT
Vice President

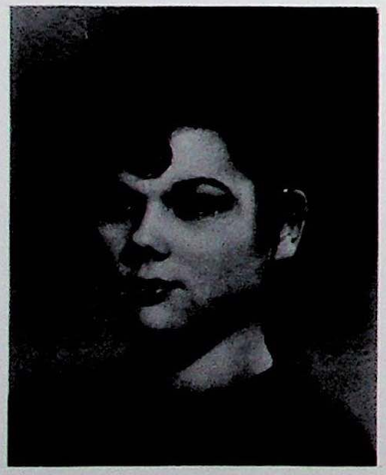

LAURIE SHIPLET
Secretary

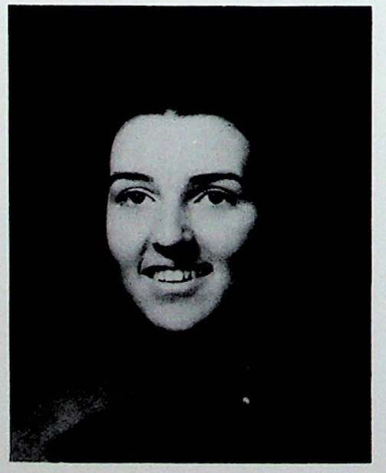

RESA NICHOLS
Treasurer

CLASS OF '65

JUNIOR EXECUTIVES

ADVISORS

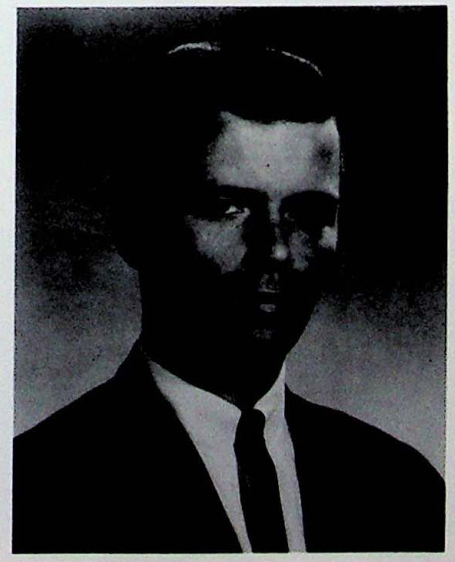

MR. WAITE

MRS. RYCKMAN

MR. SHAW

Marcia Adams

Young botanists identified trees in Middle Park.

Sharon Adley

Charles Alexander

Susie Alexander

Bill Alfrey

Ron Andrews

Mike Arbutina

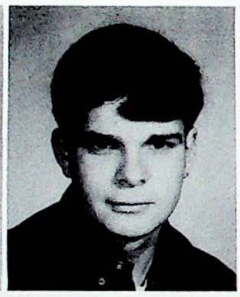

David Armbruster

John Armstrong

Jerry Ashworth

Carol Baehrens

Judith Baish

Elijah Baker

Greg Baker

Harold Baker

James Barber

Jo Ann Barber

Tedd Bare

Barb Barman

Claude Barnett

Mary Barnett

Evelyn Bartram

Linda Bauman

Jerry Bautz

David Baxter

Martha Beal

Stanley Beal

Nella Bear

Karen Berentz

Linda Berry

Richard Best

Charlene Billheimer

Karen Bishop

Helen Bissman

Roger Black

Michael Blackledge

Gary Bobst

Ed Boles

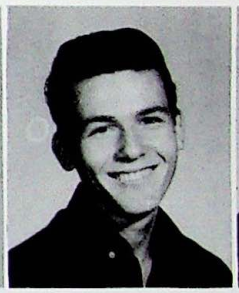
Fred Bond

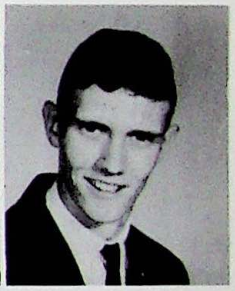
Roger Bookwalter

Pat Bostic

"Isn't it exciting?"

Cheryl Bowman

David Bowman

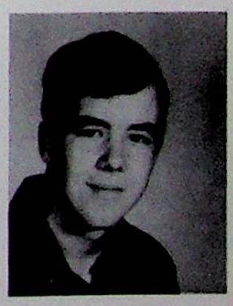
Gerry Boyd

Charles Boyles

Bonnie Bradford

Erskine Braggs

Judy Branham

Bill Brauchler

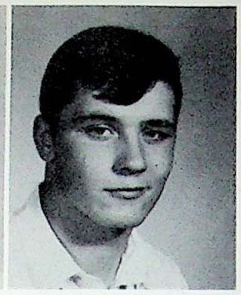

Dave Brickley

Connie Bride

Frank Brooks

Bob Brown

John Brown

Terry Brown

Larry Buckingham

Kurt Budea

Carol Bungart

Jerry Burkhart

Burnell Nettles

Diane Burns

Jeff Burns

James Butler

Stan Butler

Deanna Butterbaugh

Homecoming--a happy occasion for MHS students.

Sharon Butts

Mark Carvour

Dottie Catron

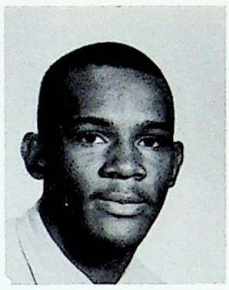

Robert Chapmon

Fred Chestney

Pat Chilcote

Amber Christian

Jonnie Clark

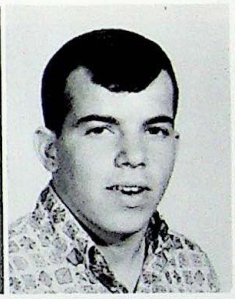

Dave Clem

"Get tough, you Tygers. Fight!"

Karen Clement

Larry Clemons

Carol Cline

Ellen Cochran

Becky Coleman

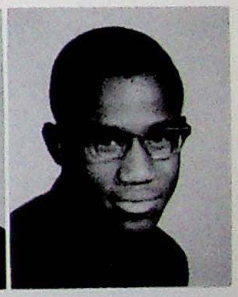

Archie Collier

Linda Conrad

Dave Cook

Becky Cornell

Charles Cox

Gary Cox

Larry Crabtree

Nadine Crawford

What a traffic jam!

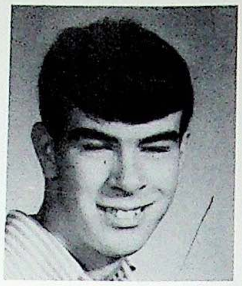

Ken Creps

Dorothy Critchfield

Reece Critchfield

Sally Croy

Mike Curtis

Greg Dalton

Carol Davis

Charlotte Davis

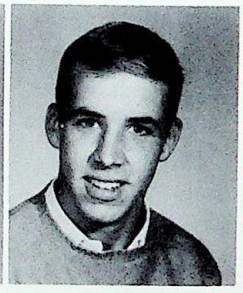

Jeff Davis

Lacosta Davis

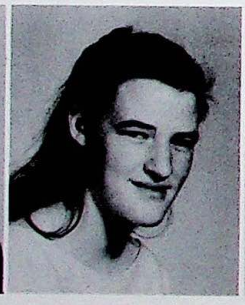

Shirley Davis

Helen Dean

Kerry Dean

Willi Dechert

Ken Deere

Frank Dekrell

William Diehm

Pat Dill

James Dillon

Nancy Dinges

Donald Dopps

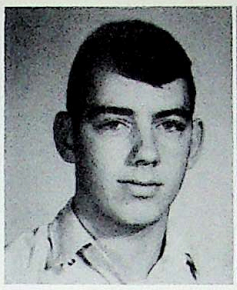

Jim Dorman

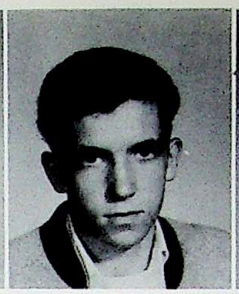

Charles Dosier

Patsy Dowdy

Jerry Drake

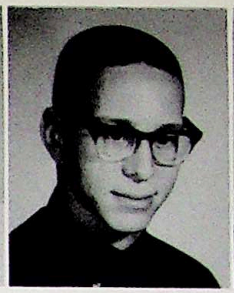

Doug Dworski

Jack Dykstra

Gene Earick

Gail Ebbert

Keith Eberhardt

Nancy Edmiston

Betty Eldridge

Roy Elkins

Rosemari Emery

Jeanne English

Virginia Erndt

Donald Estep

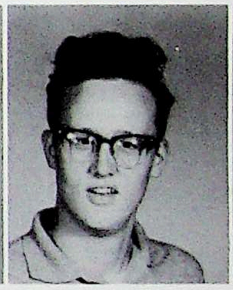

Wayne Esterline

Sandy Estill

Jean Evans

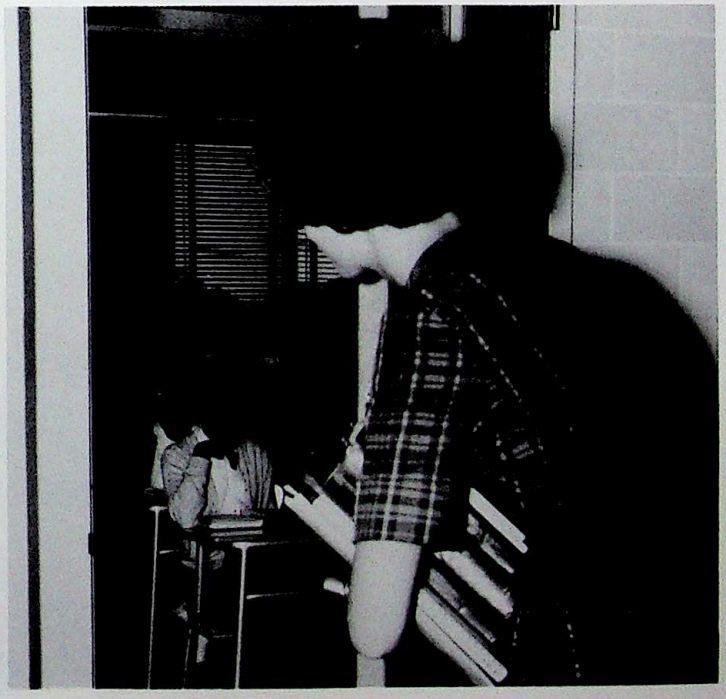

"Am I late?"

Sandy Evans

Linda Eyerly

Barb Falk

Charlene Falkner

Roy Fenderson

Dave Ferguson

Dwane Ferguson

Walter Ferguson

Bill Fields

Gayle Fishburn

Brenda Fisher

Candice Fluke

Donna Force

Paul Fox

Ted Fraker

Gloria France

Lee Franklin

Steve Franks

Evelyn Franks

Larry Franks

Ronald Frazer

Bill Friend

Gary Frisbee

Linda Frontz

Those lockers were just too small.

John Fuhrmann

Kay Galliway

Linda Garber

Kim Garnes

Kathie Garrity

Nancy Gaubatz

Arnold Gee

Donna Gee

Vivian Gee

Primping makes perfect.

Rick Geiger

Jim Gertel

Greg Gibson

Jean Gibson

Tom Gimbel

Jim Goff

Linda Gonzales

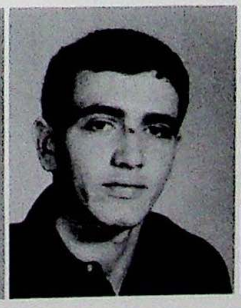

Ron Gonzales

Denny Gore

Steve Gorrell

Jerry Grassel

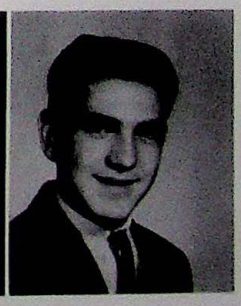

Darrell Greenhill

Alma Grier

Time out for a conference.

Bill Griffey

Nancy Griffith

Karen Guill

Bob Haag

Bonni Hall

Carolyn Hall

Allan Hamilton

Cindy Hamilton

Terry Hammer

Marilyn Hamms

Sharon Hannan

Jim Hannewald

Dick Harbaugh

Don Harding

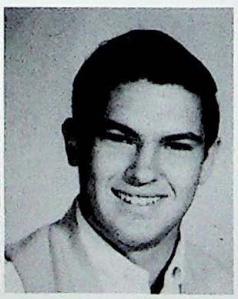

Mike Harding

Darrell Harless

Garrell Harless

Charles Harpster

Mike Harris

Nannie Harris

Sandi Harrold

Donna Hartley

Gary Harvey

Onnie Hatten

Lewis Hawkins

Nancy Hawley

William Head

Carl Heidrich

Judy Heitz

Larry Hepner

Tim Herrick

Ron Hetler

Becky Hildebrand

Judy Hinton

Kate Hittinger

John Hoeffler

Dudley Holland

Robert Holland

Ron Hollinger

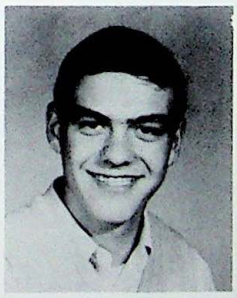
Phil Holloway

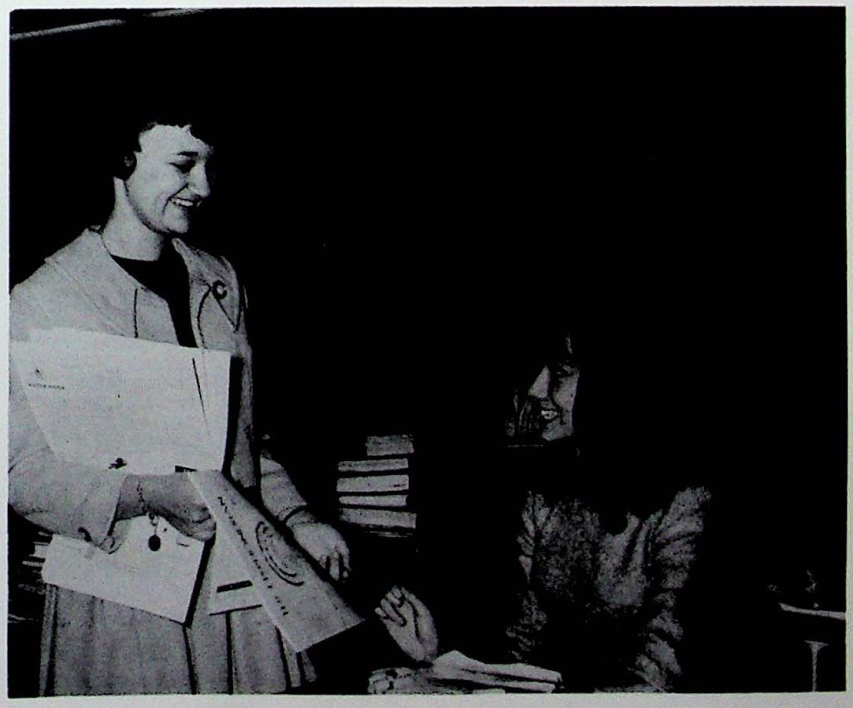
"Have you bought your Hypho today?"

Ken Holt

Ruby Holt

Harold Holter

Phil Horvath

Ron Hough

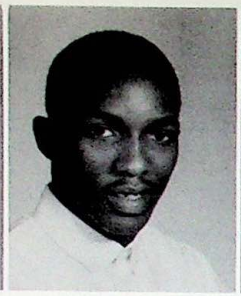
Eddie Howard

Robert Howard

Tony Hubbard

Henry Huber

Drake Huffman

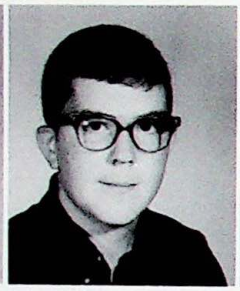
Todd Humphrey

Walter Hunsinger

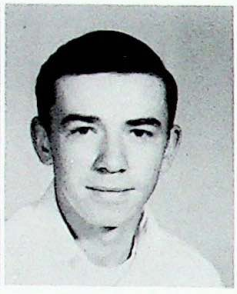
John Hunt

Steve Hunt

Dave Hutchins

Margaret Ingram

Cora Jackson

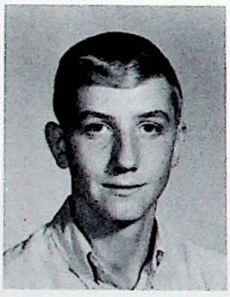
Greg James

Les Jamieson

Darlene Jarboe

Daisy Jennings

Georgia Jerrall

Miles Jessee

Shirley Jessee

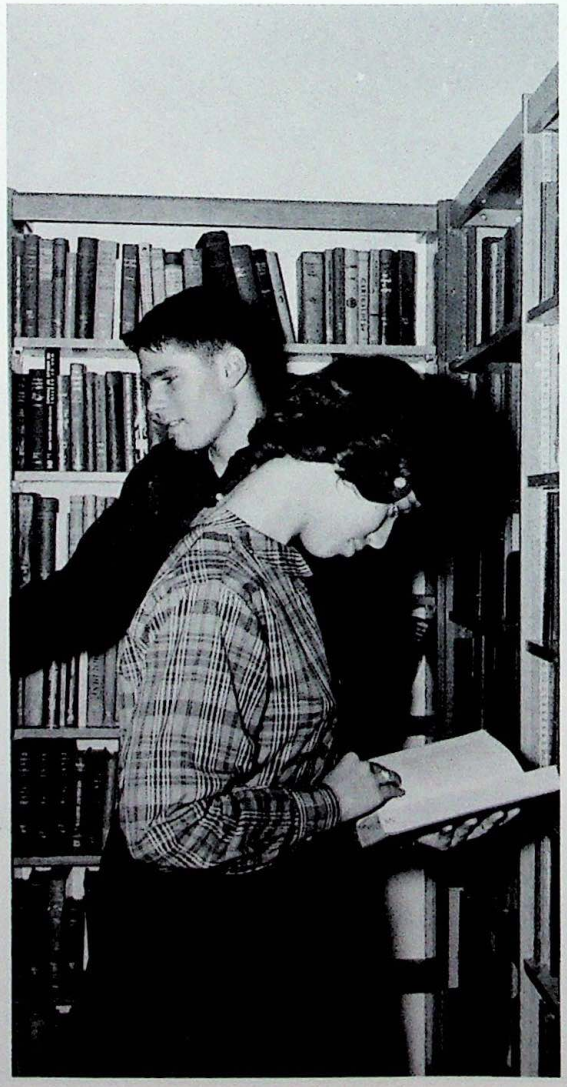
What really went on between the library shelves?

Roberta Jester

Ronnie Jester

Scottie Jobes

Lacy Johns

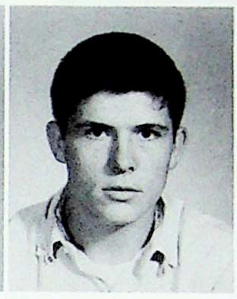
Ernie Johnson

Ruth Johnson

Arthur Jones

Carol Jones

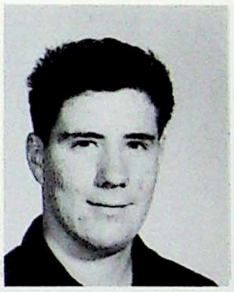
Gary Jones

There goes this week's allowance.

Gloria Jones

Nancy Jones

Thomasine Jones

Bill Kamen

Marge Karbula

Marcia Karsmizki

Diana Kegley

Barb Keller

Pat Keller

Bob Kemle

Gabriel Kent

Mary Kidd

Pat
Kiley

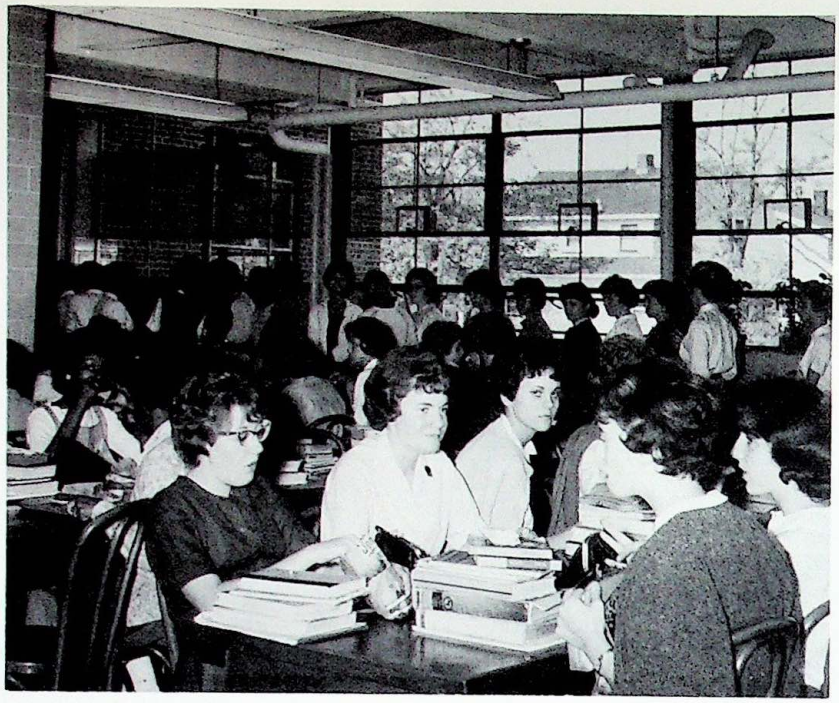

Our favorite pastime.

Linda Ann
Kimble

Albert
King

Connie
King

James
Kitchen

Carol
Klein

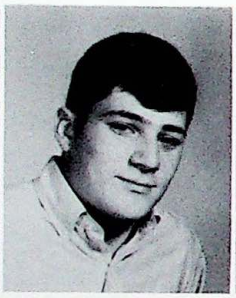

Ron
Klein

Tom
Kline

Ruth
Klingensmith

Kathy
Klippel

Jim
Klupp

Pat
Kovinchick

Margie
Krauter

Bradley
Krichbaum

Roger
Krichbaum

Pam
Krise

Richard
Krumm

Chuck
Kumisarek

Glenn
Lambert

Barbara
Lamberton

Diane
Landis

Darilyn
Lape

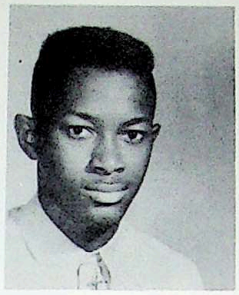
Johnny Lawrence

William Lee

David Leech

Helen Leicy

Gary Leiter

Don Lentz

Delma Link

Sally Linn

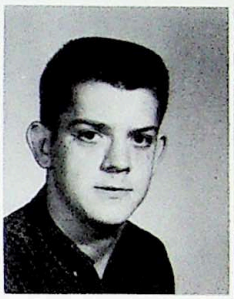
Eddie Little

Susie Livensparger

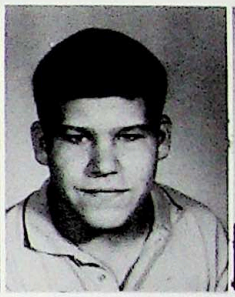
Ronald Loch

Nancy Loeckel

Barb Long

Judy Long

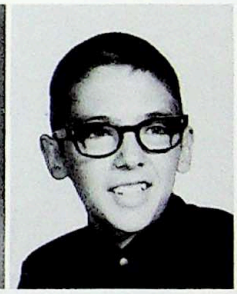
Bill Lucas

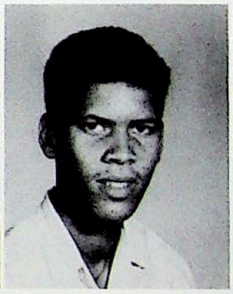
William Lucas

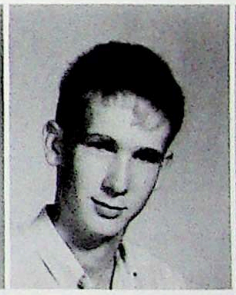
Ted Lutz

Bill Mahan

Darlene Manley

The teachers' corner.

Gay Manning

Pete Marfia

Sharon Marshall

Josephine Martin

Norma Martin

Sheila Martz

Larry Marvin

Paulette Mathews

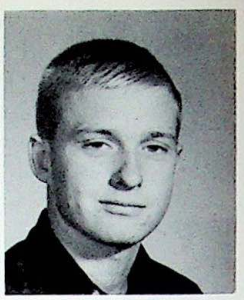

Danny Maxey

Sharon May

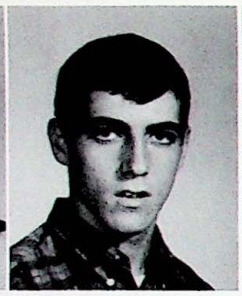

Bruce McCartney

Marty McClary

Andrea McClellan

Ozella McCullough

Jim McDonough

Judy McGee

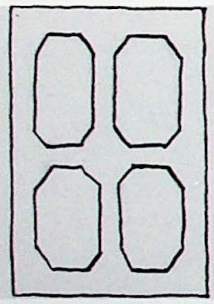

Ed McGlone

Mike McGuire

Linda Meadows

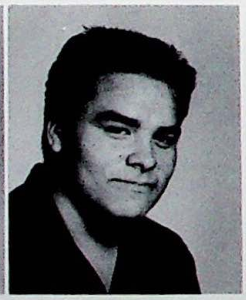

Joe Mediva

Bob Meeting

Kathy Meister

Jack Messer

Mike signed up for a counselor appointment.

June Metzger

Reinhard Metzger

Carol Michaels

Michelle Michalski

Mike Michalski

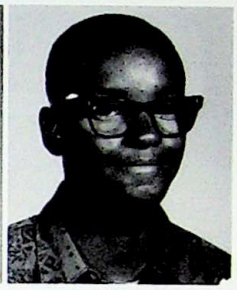
Leon Middlebrook

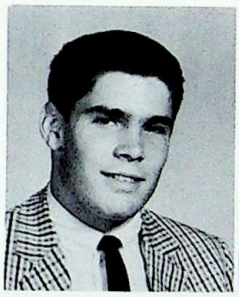
John Miefert

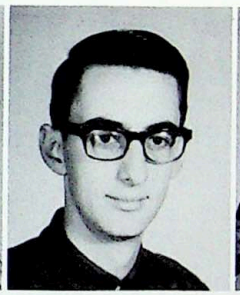
Robert Miller

Sylvia Mills

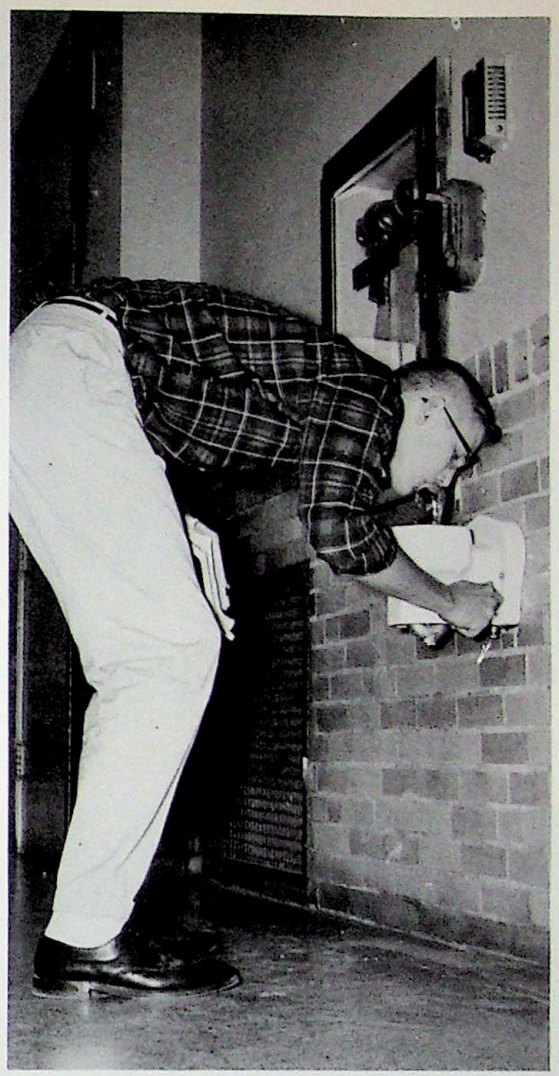
It was a long way down.

Shirley Mitchell

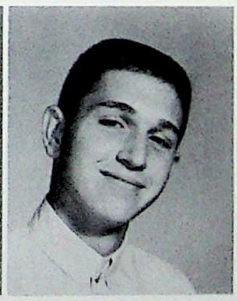
Jim Mitroff

Jerry Molihan

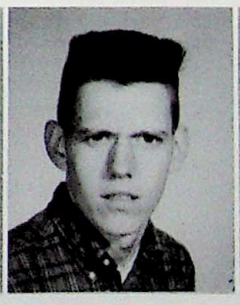
Donald Moore

Eileen Moore

Sharon Morgan

Rozelia Morris

James Mosbey

Nettie Moser

Steve Moser

Rocky Mosier

Scott Murphy

Ken Murray

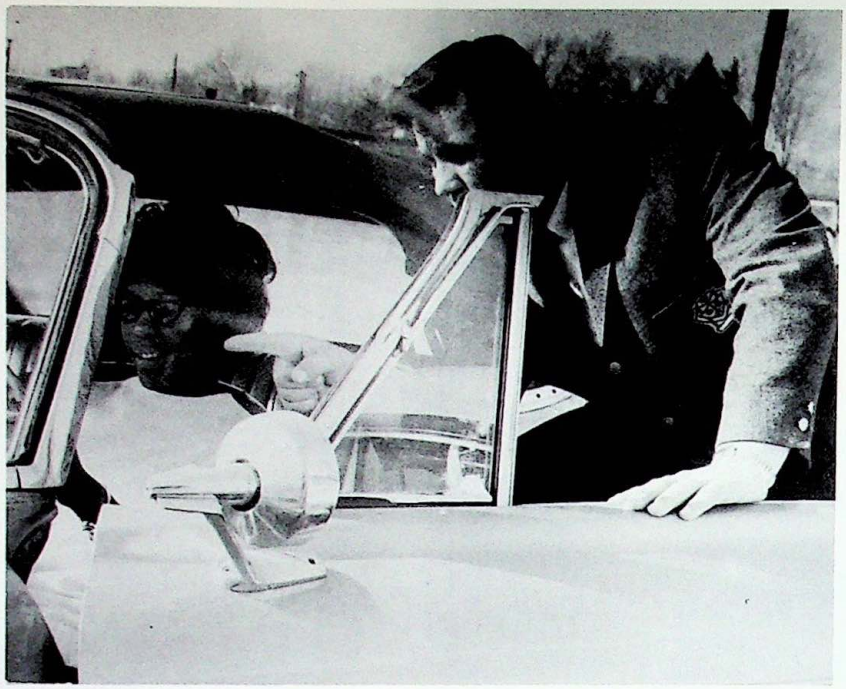

Coach Cindrich gave pointers on good driving methods.

Marilyn Myers

Everett Neace

Resa Nichols

Richard Normat

Carol Norris

Sandy Norris

Thomas Noser

Barb Oster

Kathe Ott

Brenda Owens

Linda Owens

Robert Owens

David Pagani

Jim Pagani

Vickie Page

Ronald Parr

Carolyn Parsons

Dan Patrick

Sandra Patton

Martha Perkins

Sherman Perry

Diane Pershing | Anthony Pewonski | Jane Peyton | Bill Pfahler | Tom Pfizenmayer | Tom Phelps

Paulette Phillips | Kathy Philpott | JoAnn Pickens | Emma Pipkins | Bill Plieninger | Randy Poling

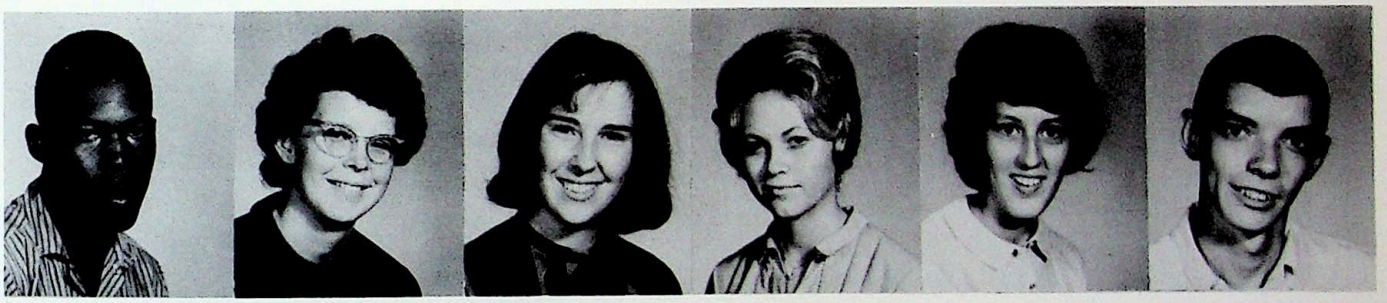

James Powell | Donna Powers | Nancy Prior | Linda Pruett | Jane Radabaugh | Dick Radick

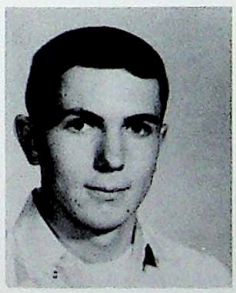

Harley Raudabaugh

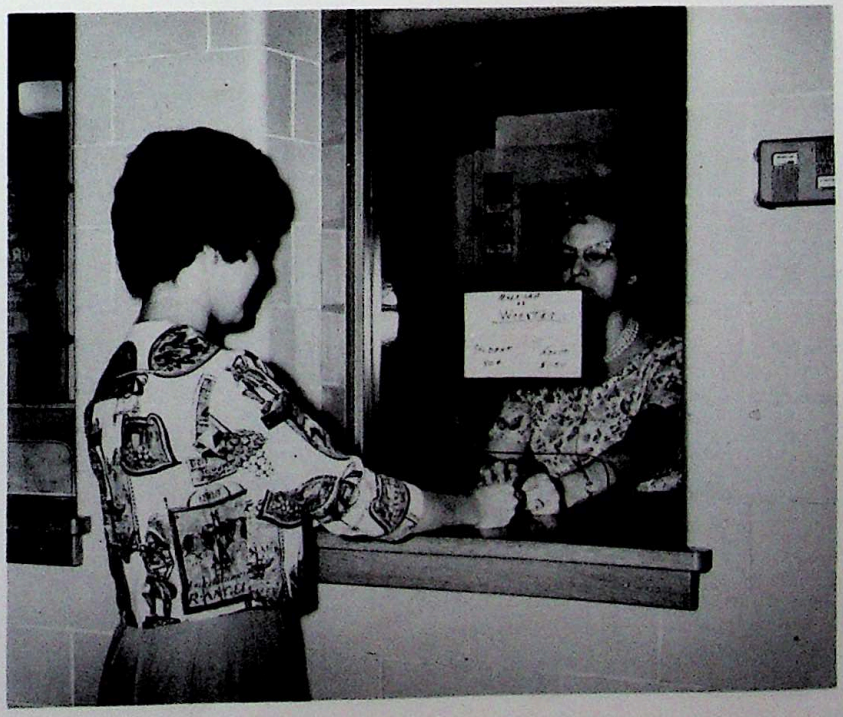

"One student ticket, please."

Irene Ray

Yvonne Reed

James Reedy

Mel Reedy

Rolf Reich

Betty Remmer

Tim Rimmer

Dale Rittenhouse

Sheila Roane

Bill Roberts

Melinda Roberts

Shirlene Robinson

Lorraine Roy

Carol Ruffin

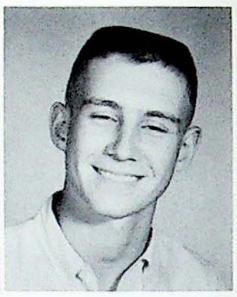
George Rusiska

Jayne Russell

Diane Salyers

Charles Sanderfer

Tanya Sands

Joyce Schaus

Chris Schmidt

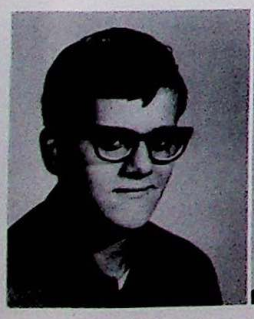
Friedrich Schmidt

Jean Schmunk

Tony Schnuerer

What do you see in there?

Cathy Schuchmann

Rita Schunatz

Katsie Selmon

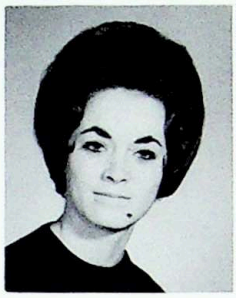
Donna Setser

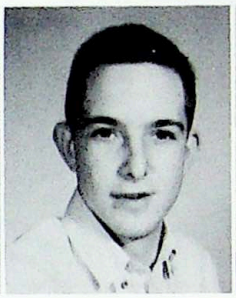
Gary Seveigny

Karen Sewell

Stan Shaum

Larry Shasky

Danny Sheeks

Watch that board!

Judy Sheldon

Linda Shenberger

Gary Shepherd

Laura Shiplet

Tim Shiplet

Elizabeth Shook

Charlie Shreffler

Randy Shrock

Barbara Sigler

William Simmons

Kathy Simon

Aleta Simpson

Susan Skeese

Broadway came to V. V. in the form of a modern dance.

Roger Slugg

Edward Smith

Helen Smith

Susan Smith

Jim Smucker

Susie Snyder

Rick Spangler

Pat Spears

Bill Springer

Diane Sqrow

Linet Squire

Terry Squire

Sandra Stegall

Carl Stehle

Dan Stehle

Lorray Stentz

Robert Stevens

David Stickney

Kay Stinehour

Robert Stiteler

Diana Stoltz

SanDee Stoughton

Connie Sublett

Shelly Sullivan

Don Surber

Terry Swarn

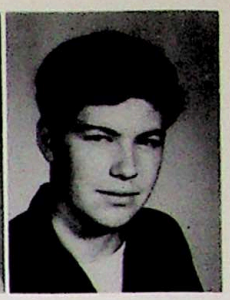

Bill Sweval

Don Swinford

Linda Tackett

Sue Tatgenhorst

Christine Taylor

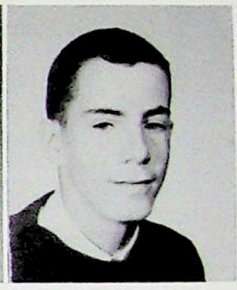

Doug Taylor

Arnold Teeters

Lonnie Them

Jeanille Thompson

John Thompson

Nat Thompson

Judy Thornsberry

Jimmie Tillman

Patricia Timan

The Gypsy Rovers of V. V.

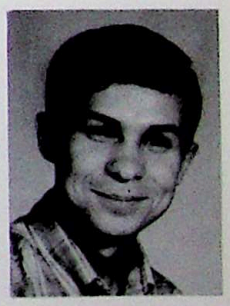

Greg Todd

Ronald Tolliver

Nick Tridico

John Truer

Charles Tschantz

Delores Turner

Glenn Ungerer

Eileen Urban

John VandeVoorde

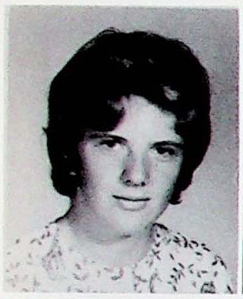

Myrna Vandlik

Tom Van Riper

Ellis Vaughn

Toni Vaughn

Edward Waddell

Paulette Waldman

Betty Walker

Bill Walker

David Walker

Rich Wallace

Kathy Warga

Becky Weaver

Rosie Webb

Cindy Weightman

Chris Weingartner

No boys allowed.

Cheryl Weisenburger

Barbara Kay Wharton

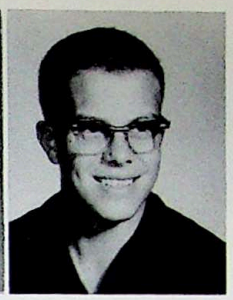
Ted Whisler

Allen White

Irene White

Edith Wilhelm

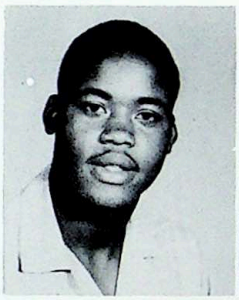
Charles Williams

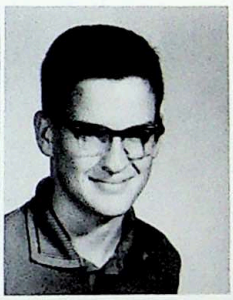
Dave Williams

Donna Williams

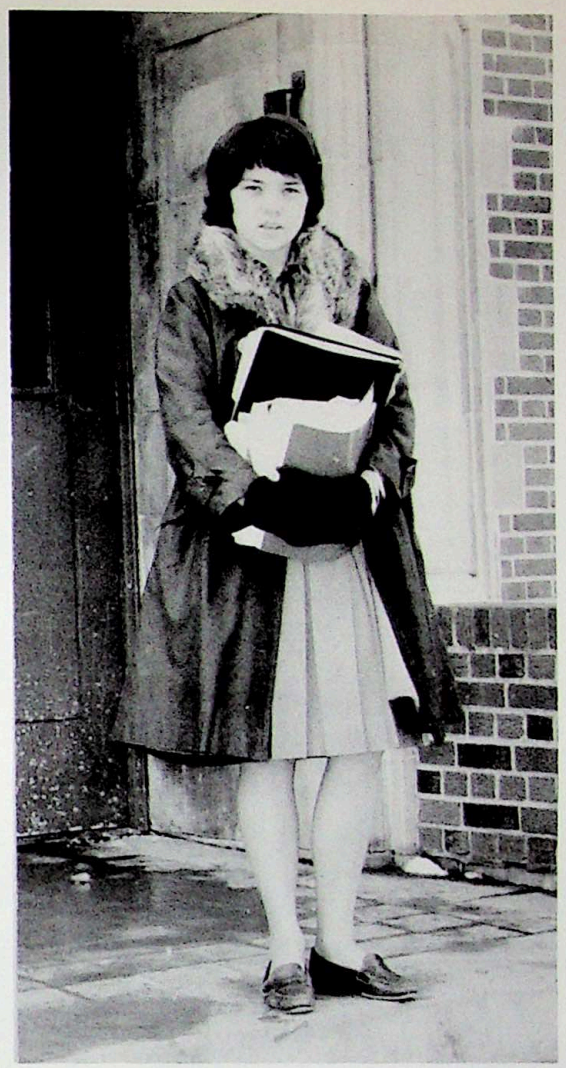
Who has a lot of homework?!

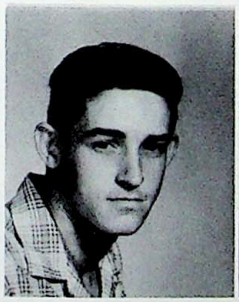
Gary Williams

Jim Williams

Mary Williams

Mattie Williams

Roger Wilson

Susan Wilson

Ed Winbigler

Joela Winbigler

Dick Wiseman

Charles Withrow

Vicki Worley

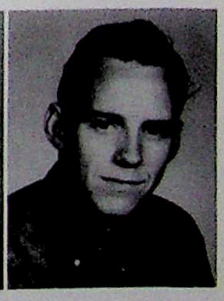
Gary Wyatt

Twirp Week turned the tables on the girls.

Dave Yoman

Gary Young

Joan Young

Paulette Young

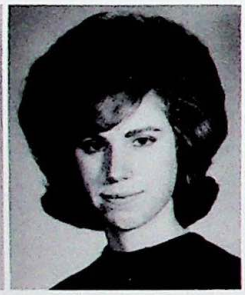

Tina Young

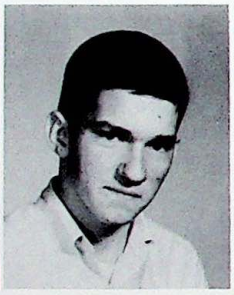

Bill Zehner

Kenneth Zellner

Warren Zerby

Paul Blair

Arthur Cheste

It won't be long till school's out.

IN MEMORIAM

Bill Aston

Evelyn Franks

Don't look so happy; you haven't seen the grades yet.

That ice was slippery.

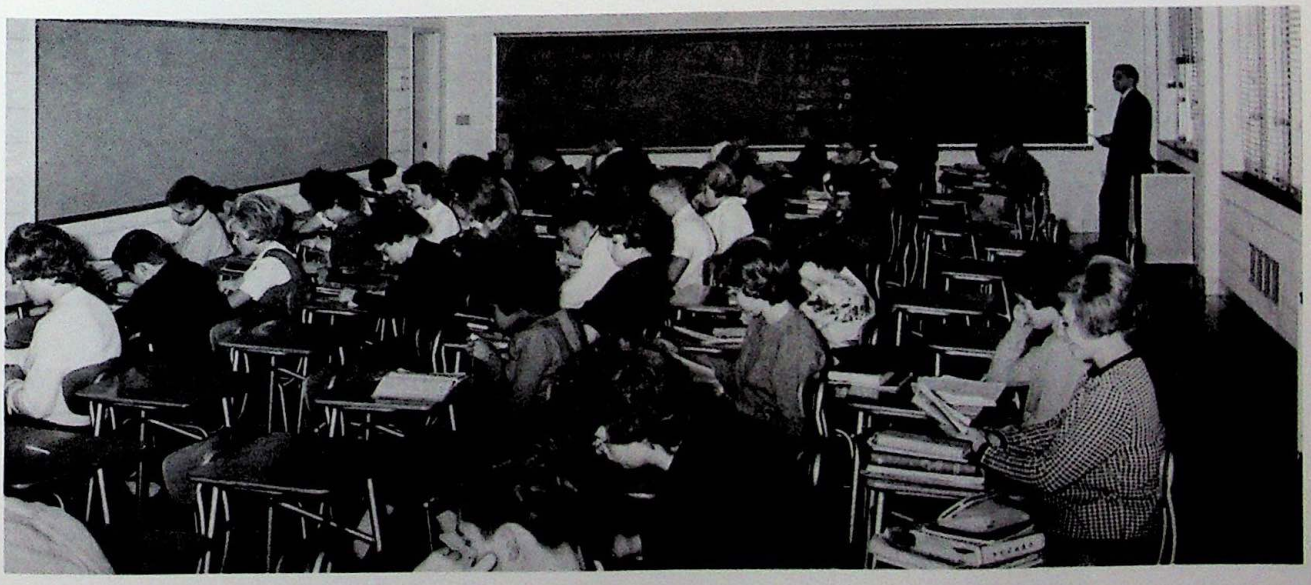

Lair of study.

SOPHOMORES

DAVE SCHROEDER
President

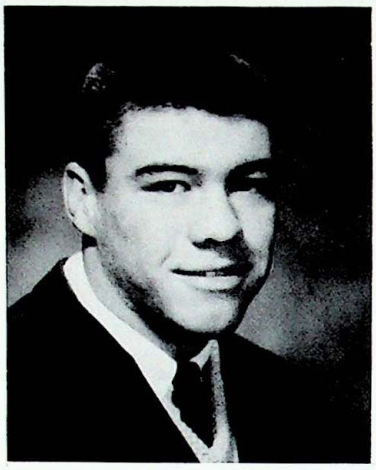

JUNIOR PARR
Vice President

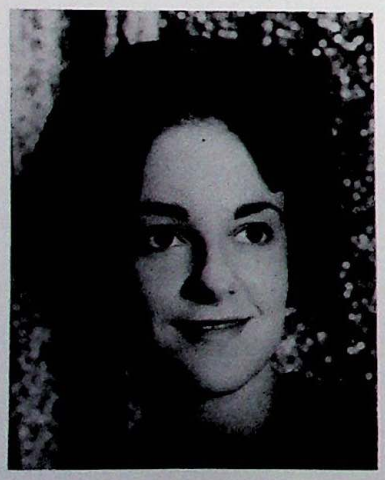

JEANETTE PECK
Secretary

KATHY WIEGAND
Treasurer

CLASS OF '66

SOPHOMORE EXECUTIVES

ADVISORS

MRS. BROWN

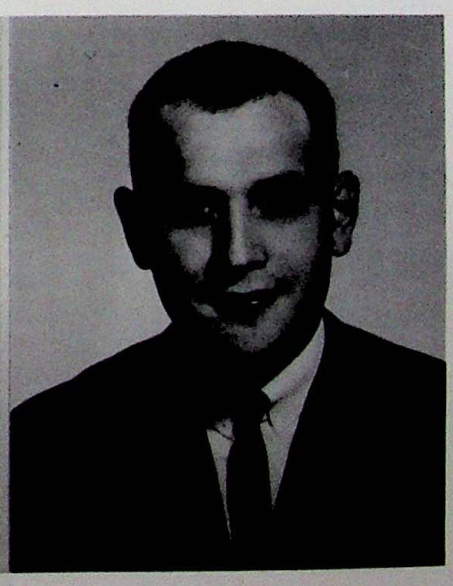

MR. HARING

Jim Ackerman

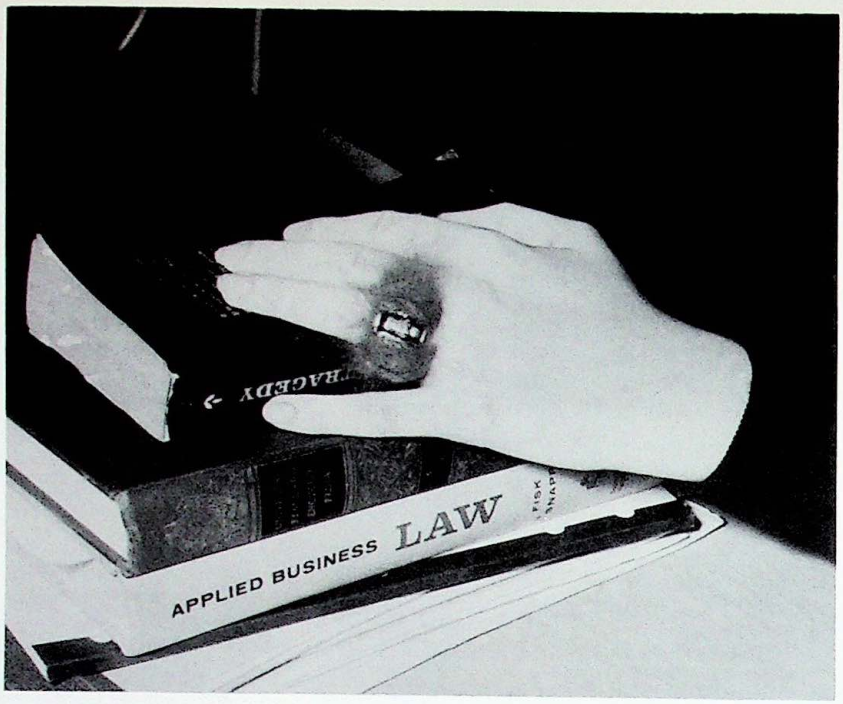

O-o-o, it's fuzzy!

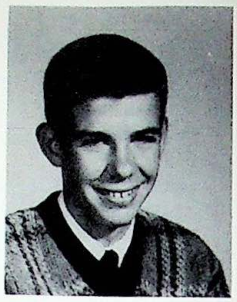

Scott Adams

Debbie Adkins

Kenny Adkins

Ronald Adley

Dan Albert

Walter Alexander

Corbie Alfrey

John Allen

Rory Amicon

Jo Ann Amos

Harold Amsbaugh

Julie Anable

Charles Andrews

Dolores Armstrong

Mark Armstrong

Ken Arnold

Betty Avery

Barbara Baker

Madlyn Baker

Roma Baker

Barbara Ball

Clovis Barber

Christina Bare

Barb Batson

Kay Bauer

Tim Bautz

Carolyn Beach

Jane Beal

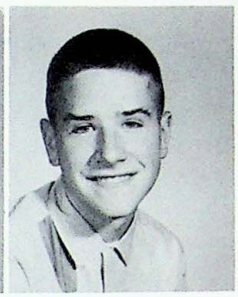

John Bechtel

Tom Beech

Allan Beery

Ernest Berentz

Harvey Bernat

Rick Berry

Mike Berryman

Kathi Bertka

Jim Bevins

Rebecca Billheimer

Barbara Bishop

David Bishop

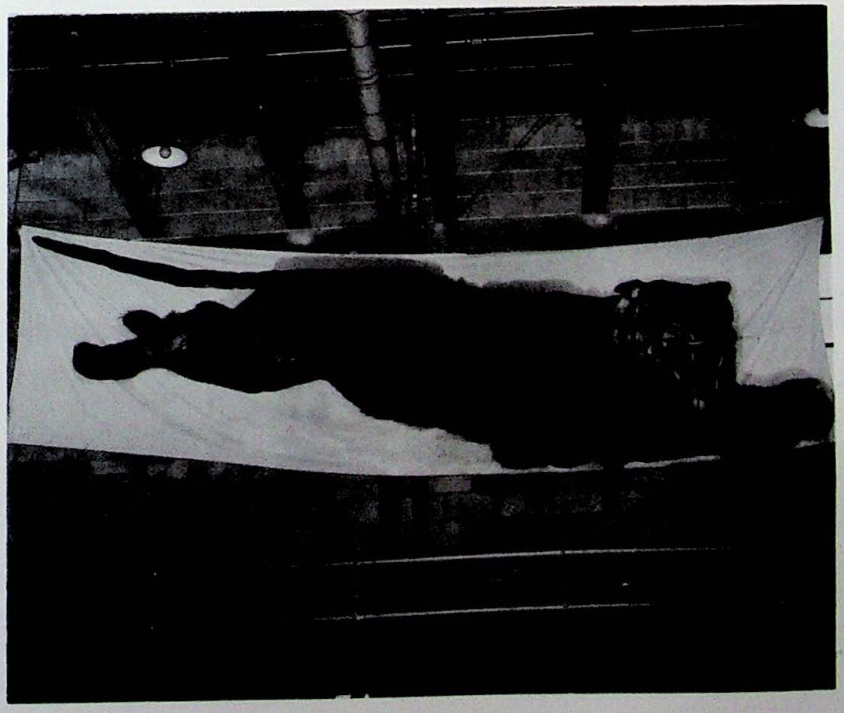

Symbol of our fighting Tygers.

Janice Black

Jesse Black

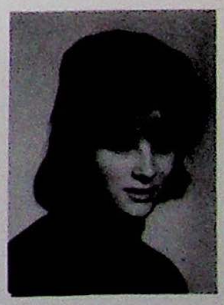

Karen Black

Jon Bletz

Gary Blevins

Laurie Bolesky

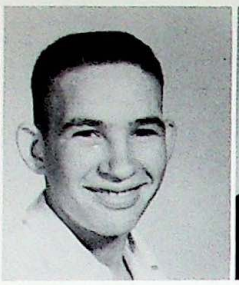
James Bond

Bill Bowden

Lavonia Bowen

Kenneth Bower

Tina Braddock

Rodney Braden

Martha Bradley

Ray Bradshaw

Linda Brandenburg

Karen Brendle

Sandra Brent

Sherry Brickley

Beverly Bridges

Gary Burns

Diane Burton

Milt Burton

Gloria Butterbaugh

Valacia Caines

Chivalry is not dead yet.

Gwendolyn Caldwell

Dave Calland

Martin Campbell

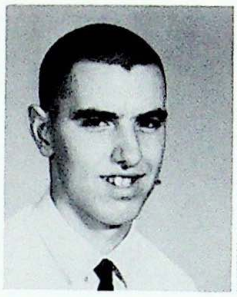

Alfred Canankamp

Carol Carson

Roger Carson

Pattie Cash

Bob Cassel

Vicki Cater

Straighten up that tie, young man.

Henry Caudill

Larry Caudill

Bobbie Chatman

Marian Chestney

Steve Christo

Bobbie Clark

Cheryl Clark

Charles Clay

Linda Claypool

Bob Cleckner

John Cobb

Welton Cochran

William Cochran

Noontime entertainment in the music annex.

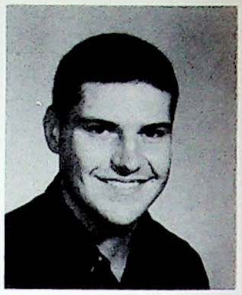

Danny Coe

Carol Coleman

Richard Collier

Harold Conrad

Tim Converse

Pat Cook

Joyce Cornell

Skip Correll

Timmy Cottrill

Linda Courtwright

Tim Craft

Lana Crager

Carol Craig

Randy Craig

Tom Crall

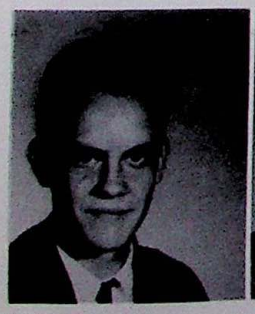

James Crank

Ellamae Crego

Harold Crosby

Coy Crose

Roy Crose

Harry Cross

Linda Cross

Candy Crownover

Clifton Crum

Ernestine Crum

Jim Cunningham

Mike Cyphers

Charles Dale

Dave Dasher

Dennis Daugherty

David Davis

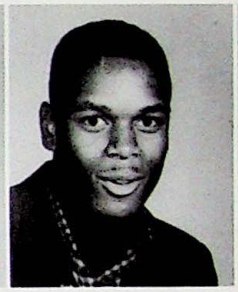
Ed Davis

Ernestine Davis

Gloria Davis

Lillie Davis

Roger Davis

Raymond Dawsen

Vicki Day

Sharon Delarwelle

Kay DeLong

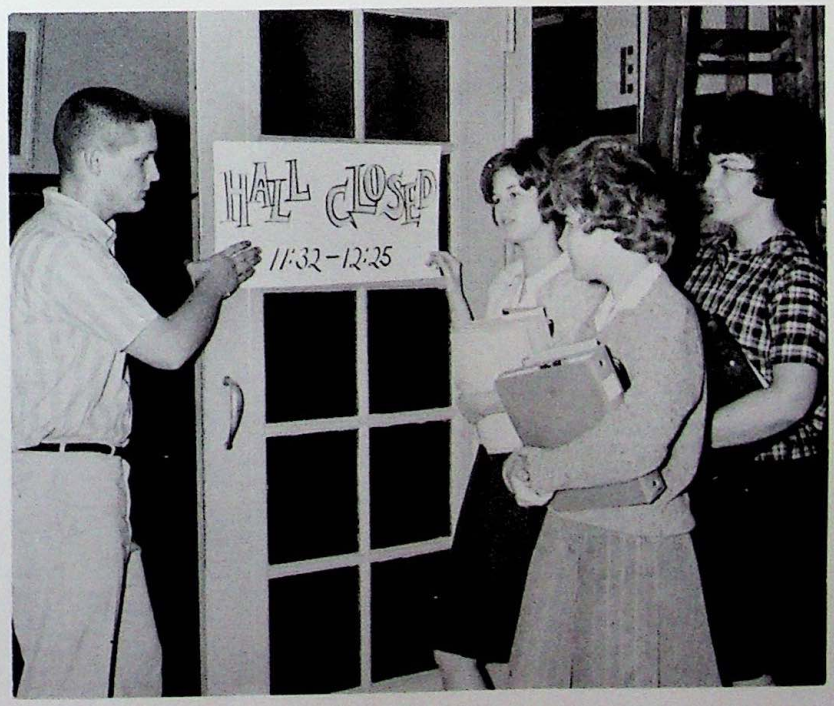

Sorry, girls.

Geri Dent

Bill Depue

Darla Detrow

Becky DeVore

Carl Dixon

Maurice Douglas

Jennifer Drye

Mary Drye

Robert Duncan

John Dunn

Bobby Elder

Maurice Elder

Tony Eldridge

Cheryl Ernsberger

Larry Estep

Marlin Evans

Joanne Fairchild

Mary Fay

Marsha Fidler

Agnes Fields

Connie Fields

Sam Fields

Linda Fite

Vicki Forster

Chow time.

Pat
Foster

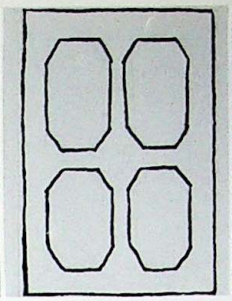

Bonnestine
Franklin

Gloria
Franta

Barbara
Frazee

Ron
Frederick

Roberta
Fry

Doug
Gadfield

Doug
Garber

Mr. Hall took time out for an ice cream bar.

Gail
Garnes

Virginia
Garrett

Gary
Garver

Brenda
Gee

Darlene
Gentry

Jeff
Gerberick

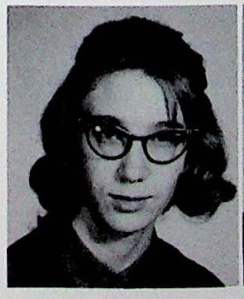

Margaret
Gibson

Kenneth
Giesige

Carolyn
Glorioso

Cheryl
Golder

Carol
Goldsmith

Linda
Gorrell

Clinton
Gregory

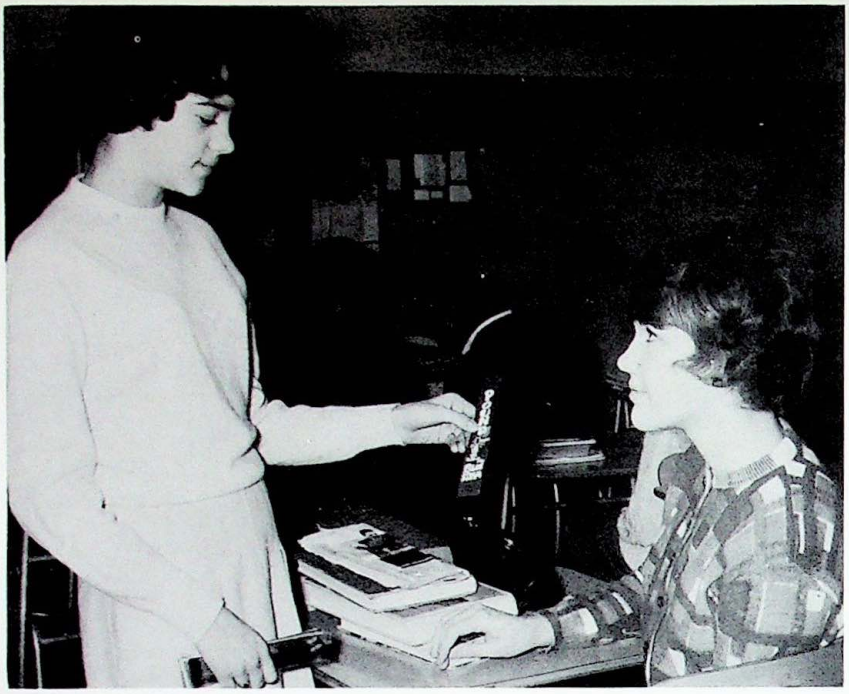

"Buy a ribbon and support the team."

Judy
Gregory

Mary
Grudier

Lonnie
Guegold

Roger
Gump

Rose
Haburn

Rick
Hager

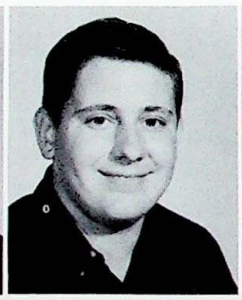

Tom
Hager

Pam
Hale

Douglas
Hall

Ernie
Hall

Norman
Hall

James
Haman

Judy
Hamilton

Lester
Hammock

Anna
Haney

Alice
Hankins

Sallie
Hankins

Timothy
Hanshaw

Wesley
Harrington

Leroy
Harris

Robert
Harris

Dixie Hart

Glade Hart

Sherrie Hart

Marcia Hattman

Barbara Hawkins

Ben Hawksworth

Linda Hayes

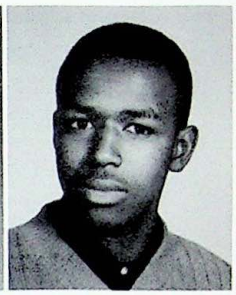

Arther Haynes

Dennis Haynes

Allan Hazlett

Dan Heaberlin

Ruby Hedrick

Cathy Heiser

Ronald Heitz

Charles Hendrickson

Suzanne Hendrickson

Carol Henry

Christine Hepner

Pat Hetler

Smile! You're on Candid Camera.

Jo Ellen Hill

Judy Hill

Linda Hill

Steve Hoff

Joe Hoffer

Charlene Hoffman

Larry Hoffman

Betty Holifield

Larry Holland

Duane Hollinger

Nora Hollinger

Rosine Hollman

Don Hoovler

Cheryl Horning

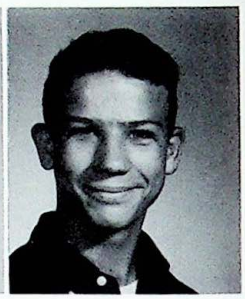
Danny Horning

Jon Houston

Betty Hout

Corolyn Howard

Johnny Howard

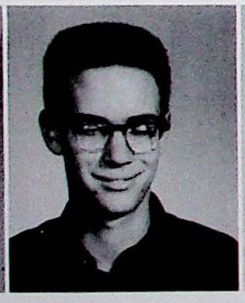
Mark Hoy

Robert Hunter

Claude Hurt

Hanna Ickert

Carole Imler

Two tygers are better than one.

David Ireland

Dorleen Jackson

Laura Jackson

Pat Jackson

Gennieve Jefferson

Joyce Jefferson

Patricia Jefferson

Sherry Jefferson

Judy Jeffries

A tense moment for Coach Dougherty.

Gloria Jennings

Rita Jessee

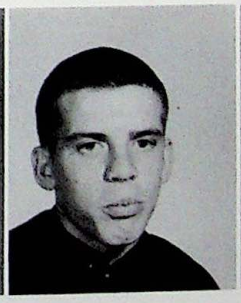

Charles Johnson

Edna Johnson

Garland Johnson

Maurice Johnson

Mike Johnson

Wendell Johnson

Betty Jones

Marsha Jones

Richard Jones

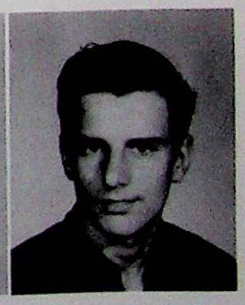

John Jordan

Dean Kastran

The Varsity Band prepared for the big game.

Penny Keaton

Carl Kegley

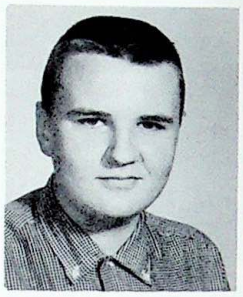

Ron Keiser

Diane Keith

Barbara Kern

Bob Killen

Linda Kirk

Linda Knackstedt

Juli Konves

Charlotte Kososki

Ron Krichbaum

Douglas Krizan

Sharon Krumm

Barbara Kuelling

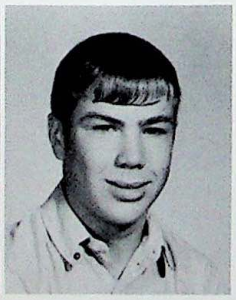

Don Kutschall

Mary Larson

Susie Lautsbaugh

Linda Layne

Ambia Lee

Mike Lee

Sharon Lee

Dick Lemon

Mary Letizia

Joey Lewis

Paul Lewton

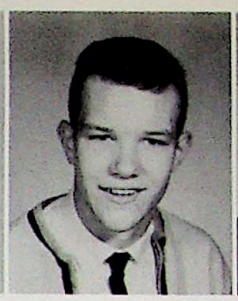
Tom Lightfoot

Carolyn Litteral

Marian Little

Mike Logan

Greg Loiko

Tom Lookabaugh

Gerry Lorentz

Bob Loveland

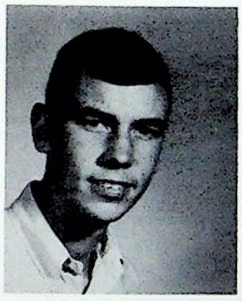
Tom Luby

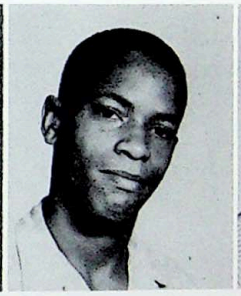
Stephen Luckie

Brenda Mabry

Garry Mabry

John Mabry

Willa Mack

Iva Mahana

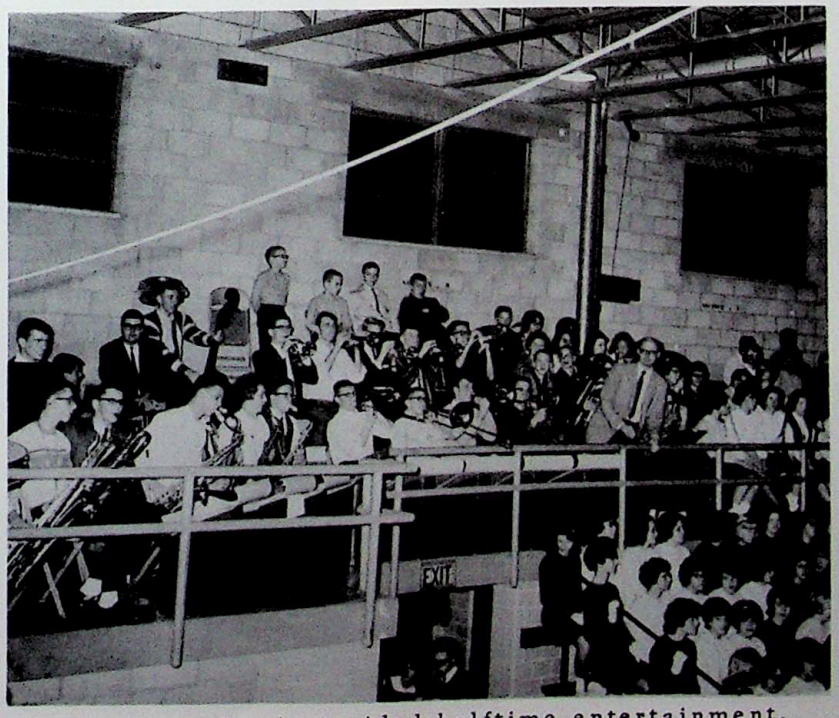

The Dance Band provided halftime entertainment.

Joyce Majors

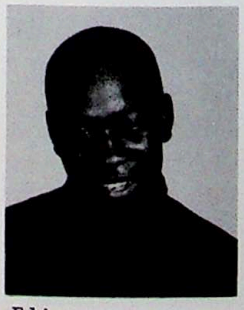
Eli Marsh

Rondal Martin

Joe Martinelli

Debbie Martz

Keith Marvin

Lynn Marvin

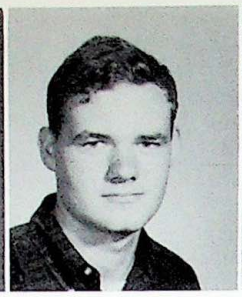
Don Mathews

Sallie McCoy

Leon McCruter

Paul McCullough

Darryl McGinty

Penny McLean

John Medina

Kathy Meeker

Rick Mehl

Emma Melton

Leoda Melton

Ronnie Merrin

Jalane Metz

Fred Metze

Jacque Miller

Judy Miller

Ronald Miller

It got pretty cold at those games sometimes.

Sue Miller

Sandy Mitchell

Richard Moore

Sharon Moore

Bonnie Morgan

Molly Mosey

Martina Moton

Richard Mounts

James Mullins

Halftime snack.

Patricia Neighbors

Barbara Nettles

Carol Newman

Sam Norris

Bruce Olson

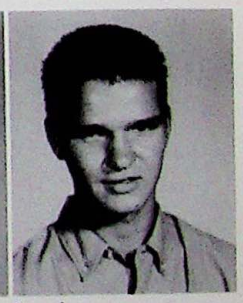
Jack O'Neil

Tom Osgar

Carol Oswalt

Sandy Oswalt

Andy Owens

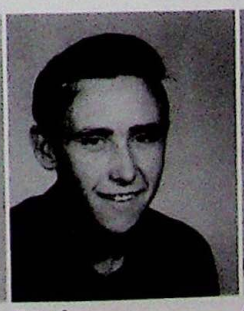
Carl Owens

Gloris Owens

Larry
Owens

Queen Kathy waved to Tyger fans.

Alexis
Owings

Loretta
Paige

Robert
Palm

Jeffery
Palmer

Renate
Papenhausen

Tim
Park

Clendon
Parr

David
Parr

Bernie
Partin

Nick
Patrick

Sandy
Patrick

Bruce
Patterson

Charlene
Patterson

Jack
Patton

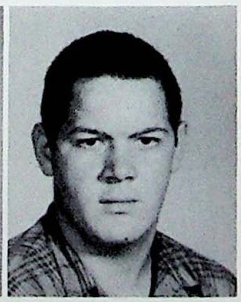

Charles
Payton

Jeanette
Peck

Gary
Pegg

Buford
Penex

Larry
Penix

Jack
PerDue

Patricia
Perkins

Larry Perry

Ralph Perry

Charlotte Peters

Dennis Peterson

Ernest Petty

Glenn Peyton

Ronald Peyton

Elinor Pfahler

Sadie Pipkins

Sharon Pogue

Shirley Pogue

Cathie Poland

Marjorie Porter

Dale Powers

Terri Price

Hubert Pries

Judy Prosser

Nancy Rahal

Shannon Ramey

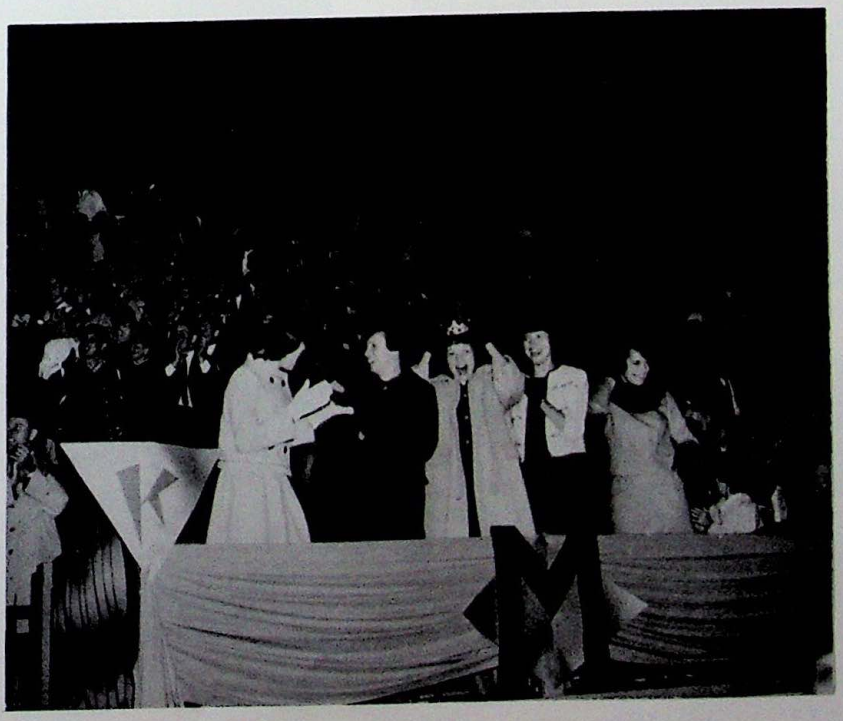

"We won!"

Paul Ramirez

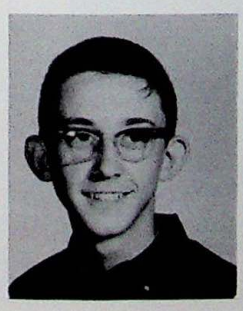

Terry Ranck

Leon Reed

Ronnie Reed

Jerry Reedy

Ellen Reese

Tim Reese

Sandy Reip

Eugene Remmer

Ken Reynolds

Aldean Richard

Mary Richards

Karen Richardson

Richard Riegel

Sharon Riggleman

Alvin Ringold

James Ringold

Carolyn Roane

Roger Roberts

Merle Robertson

Lois Rose

Jo Ann Roth

Dick Rowen

Janet Roy

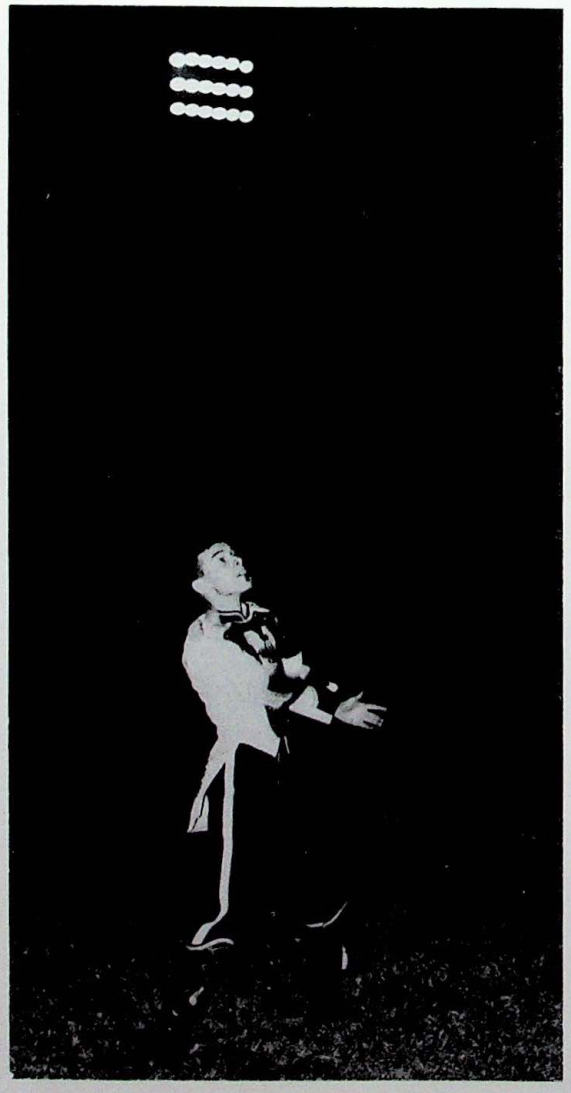

"Got it."

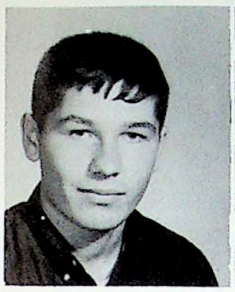
Ronald Ruckman

Suzanne Russell

David Ryan

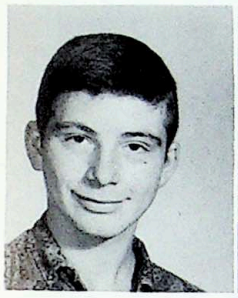
Mike Ryan

Judy Salyers

Pat Sanborn

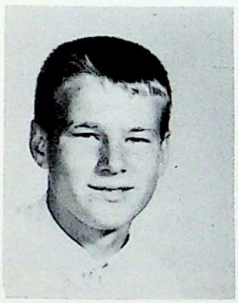
Bruce Sandel

Janice Sanders

Norma Scaggs

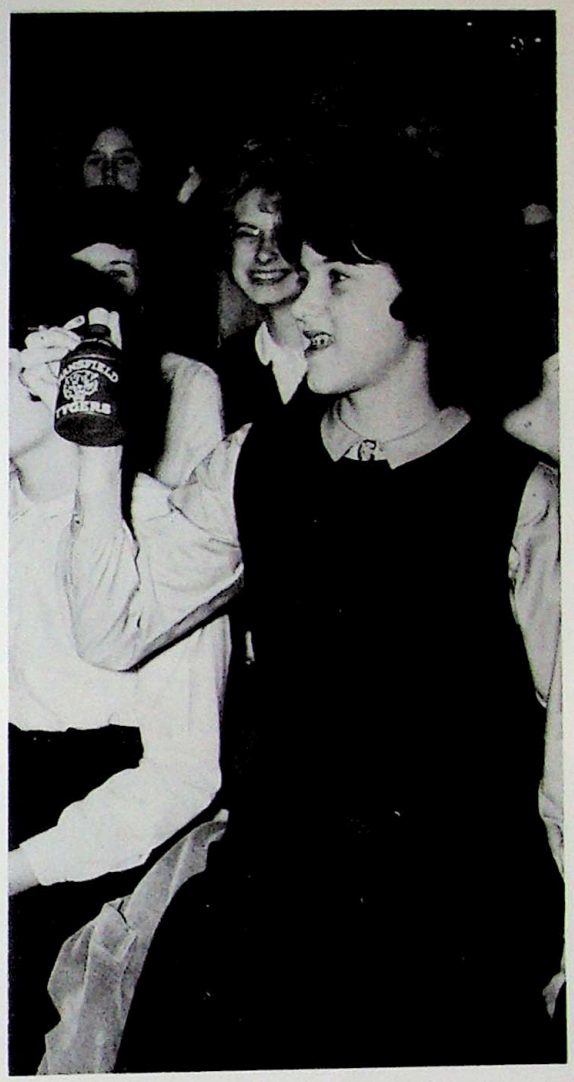
"Cheers."

Betsy Schlegel

Buddy Schmidt

Dave Schnettke

Sherry Schoonmaker

Sharon Schoonover

Dave Schroeder

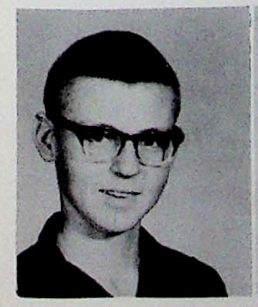
John Schuff

Rick Schuiling

Beverly Scott

Nancy Scott

Phyllis Shadel

Larry Shears

Paul Sheeks

Reserve cheerleaders built Tyger enthusiasm.

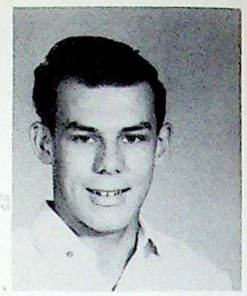
Leo Sheridan

John Shilvock

Roger Shively

Sandy Sigler

Don Simpson

Bonnie Sims

Shirley Sites

Bob Skartved

Robert Skelton

Charles Skiles

John Skulski

Nancy Smalley

Linda Smallstey

Cindy Smith

Patricia Smith

Roger Smith

Shirley Smith

Bruce Snyder

Alison Sorgen

Cheryl Sowash

Pamela Sprang

Larry Stahl

Danny Starnes

Mike Stehle

Bonnie Stephenson

Andy Stern

Linda Stiltner

Wilma Stirtzinger

Chriss Stiteler

Linda Strauch

John Strong

Danny Sturges

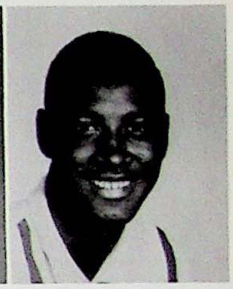

Larry Sutton

Glorai Swarn

Pamela Sweet

Arnold Swope

Saundra Teschler

Greg Theaker

Andrew Thompson

Carol Thompson

"That's our sophomore battle cry!"

Jim Tinkham

Sandi Todd

Jay Tridico

DiAnne Turner

Robert Twyman

Jim TyRee

Cathy Vanasdale

Carrell Vance

Christine Veach

John Veverka

William Vickers

Harry Waldman

Diane Walker

Dorothy Walker

Vicki Wall

Jim Wallace

Judy Wallace

Dennis Walls

Carol Watts

Eddie Weatherspoon

James Webb

Raymond Webb

Rose Ann Webb

Arlene Welch

Diane added a bit of French Flair to V. V.

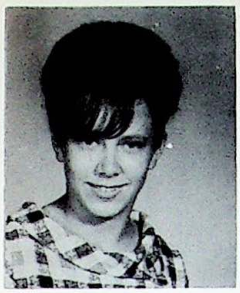
Sheila Wemer

Danny Wentz

Mike Wert

Jim West

Robert Westerfield

Richard Whitlatch

Kathy Wiegand

Barbara Williams

Constance Williams

Hula Honey of Varsity Varieties.

Cris Williams

Danny Williams

Georgia Williams

Richard Willis

Terry Windbigler

Bessie Winters

Carolyn Withrow

Mike Witzky

Cindy Wolfarth

Gary Wolfe

Pat Wright

Sam Wright

Don
Yarger

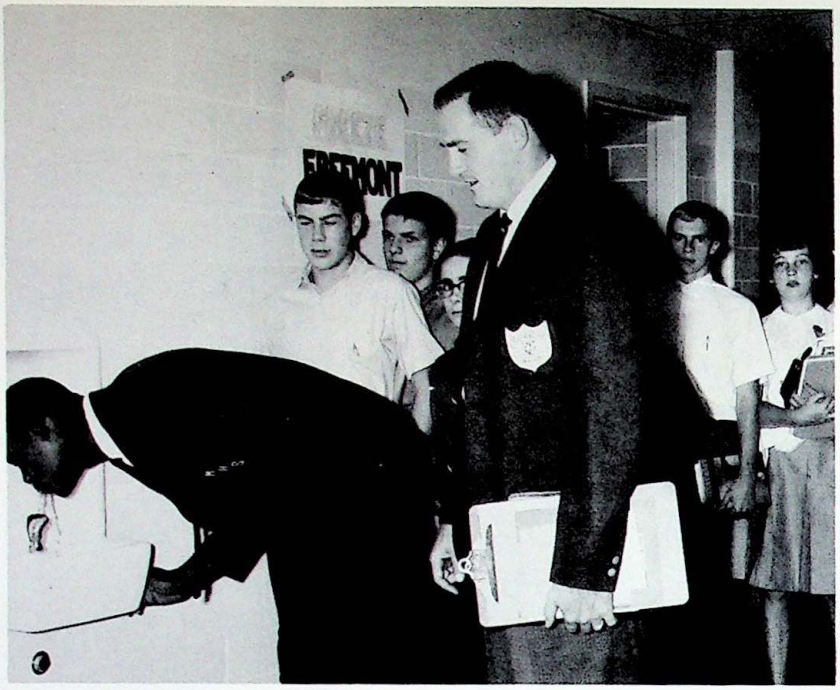

"No crowding, please."

Carolyn
Yirga

Glenda
Young

Kathryn
Young

Carol
Zimmerman

Janet
Zimmerman

John
Zimmerman

Terry
Zimmerman

She won't find it till the snow melts.

SPECIAL MOMENTS

Set the earth reverberating with a mighty cheer!

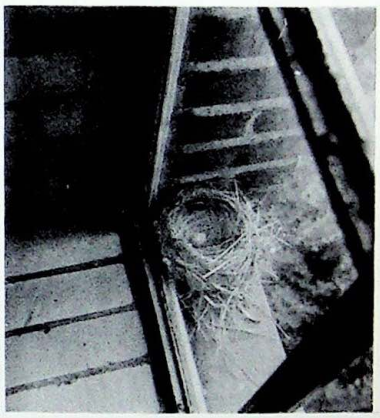

"If Winter comes, can Spring be far behind?"

Reflections reflect the senior's reflections.

Oh! You beautiful dolls; you great big...

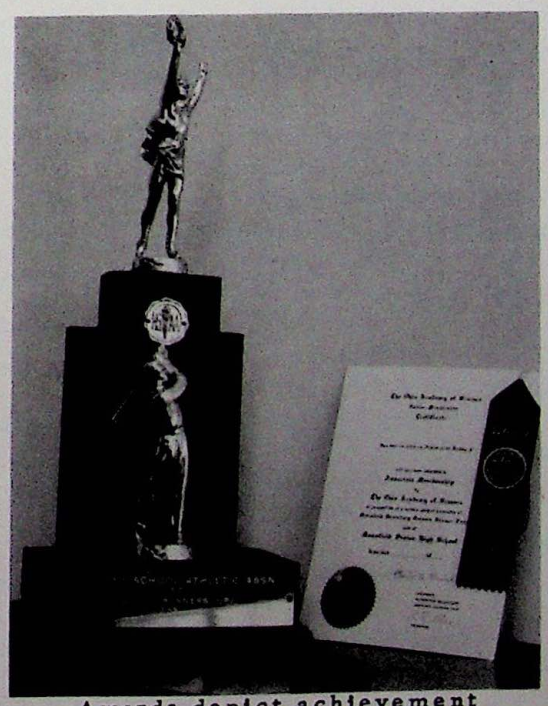

Awards depict achievement in athletics <u>and</u> scholarship.

SENIOR ACTIVITIES

MARGARET JANE ADAMS
Academic
Executive Committee 2, 4
Varsity Varieties 4
(Assistant Producer)
V. V. Committee 4
Prom Committee 2
Homecoming Committee 3
Y-Teens 1, 2, 3, 4
(President 2)
Hyphonerian Editorial Staff 4
Hyphonerian Business Staff 3, 4
(Circulation Manager 4)
Pep Club 1, 2, 3, 4
"M" Section 3, 4
(Captain 4)
Band 1, 2
G. A. A. 1
J. A. 2
A. F. S. 3, 4
(Secretary 4)

ADDIE ALLEN
General
Librarian 1

DIAN ALLEN
General
Executive Committee 1

POLLY JEAN ALLEN
Academic
Varsity Varieties 3
Prom Committee 3
Student Council 4
Pep Club 2, 3, 4
Attendance Office 1
Librarian 2
Science Club 3
Y. F. C. 1, 2, 3, 4
(Secretary)
Vocational Club 4
(Vice President)
D. C. T. 4

KENNETH ANSCHUTZ
General
Pep Club 1, 2, 3, 4
J. A. 3, 4

JOHN PAUL ARRON
Vocational
Pep Club 2, 3, 4
Vocational Club 3, 4
J. A. 2, 3
(Vice President)

JESSE AU
General
Wrestling 3, 4
Concert Choir 1, 2
Boy's Choir 1

LINDA AU
General

JOHN BAICH
Vocational
Vocational Club 3, 4

JACK BAKER
Vocational

GERALD ALAN BARR
Academic
Pep Club 1, 2, 3, 4
Science Club 4
J. A. 1, 2
Chess Club 4

ALLEN BARTRAM
Automotive
Boy's Choir 1
Vocational Club 4

KAREN BAUER
Business
Executive Committee 3
V. V. Committee 4
Prom Committee 4
C. Q. E. 4

SANDRA BAUER
Business
Pep Club 3, 4
G. A. A. 2

RAMONA BEACH
Academic
V. V. Committee 4
Executive Committee 4
Hyphonerian Editorial Staff 4
Pep Club 1, 2, 3, 4
Girl's Choir 1
J. A. 2
A. F. S. 4

LINDA BEERY
Business
V. V. Committee 4
Pep Club 4
Band 1, 2, 3, 4
Pep Band 1, 2, 3, 4

DOUGLAS EDWARD BEILSTEIN
Academic
Varsity Varieties 4
(Emcee)
Prom Committee 3, 4
Homecoming Committee 3
Student Council 4
Student Rotarian 2, 3, 4
Key Club 4
Pep Club 1, 2, 3, 4
Band 1, 2, 3, 4
(President 4)
Pep Band 1, 2, 3, 4
Basketball 2
Office Assistant 4
Science Club 1, 2, 3, 4
(President 4)
A. F. S. 2, 3, 4

SUSAN JANE BELL
Business

SUE BENZIN
Academic
Class Officer 4
(Treasurer)
Executive Committee 4
Varsity Varieties 3, 4
Prom Committee 3
Homecoming Committee 3
Student Council 1, 2, 3, 4
Y-Teens 1, 2, 3
(President 3)
Pep Club 1, 2, 3, 4
(Executive Committee 3, 4)
"M" Section 3, 4
Band 1, 2, 3, 4
Majorette 1, 2, 3, 4
Track Assembly 3, 4
G. A. A. 1, 2

JOHN BERRY
Academic
Executive Committee 1, 2, 3.
Prom Committee 3
Homecoming Committee 3
Student Council 2
Pep Club 1, 2, 3, 4
Track Assembly 3
Concert Choir 2, 3, 4
Boy's Choir 2, 3, 4
German Club 1
J. A. 1, 2
(President 1)
Camera Club 4

REINHOLD BETSCH
Academic
Executive Committee 3
National Honor Society 4
(President)
Student Rotarian 4
Book Store 4
Boy's Choir 1
Science Club 4
Prince of Peace Contest 4

BARRY KENDALL BINION
General

WILLIAM EARL BISHOP
Vocational
Vocational Club 2, 3, 4

ED BLACKLEDGE
General
Executive Committee 4
Pep Club 1, 2, 3, 4
Band 1
Distributive Education 4
J. A. 2
(Treasurer)

JAMES BLANKENSHIP
Business
Prom Committee 4
Pep Club 3, 4

MARY DIANNE BOEBEL
Business
Executive Committee 3
V. V. Committee 4
Prom Committee 4
Y-Teens 4
Pep Club 1, 2, 3, 4
"M" Section 3, 4
Band 1
Attendance Office 4
Office Assistant 4
G. A. A. 2
J. A. 2, 3

LARRY BOSH
Academic
Executive Committee 2, 4
V. V. Committee 4
(Chairman of Publicity)
Student Rotarian 4
Boy's State 3
(State's Attorney)
Camera Club 4
(President)

PHIL BOWMAN
Academic
Track 3, 4

KENNY BOWSER
General
Vocational Club 4
D. C. T. 4

JUDY LYNN BRADEN
General
V. V. Committee 4
Y-Teens 1
Pep Club 2, 3, 4
"M" Section 4
Attendance Office 2, 4
Girl's Choir 1, 3
Red Cross 3

TERRY BRADLEY
Academic
Wrestling 1, 3, 4
Cross Country 3
Concert Choir 2, 3

ROBERT DALE BRADY
Vocational
Vocational Club 1, 3

PHYLLIS BRANHAM
Business

HILDA BRAUCHLER
Academic
Executive Committee 4
V. V. Committee 4
Prom Committee 3, 4
Homecoming Committee 3
Student Council 4
Y-Teens 1
Hyphonerian Editorial Staff 3, 4
Hyphonerian Business Staff 3, 4
Pep Club 1, 2, 3, 4
"M" Section 3, 4
German Club 3

IRENE L. BRAUCHLER
General

TIM BRENNER
General
Hi-Y 1, 2, 3, 4
Pep Club 1, 2, 3, 4
Baseball 2
Audio Visual 1, 2, 3, 4
Latin Club 2

EVAN JOSEPH BREWER
General

RAYMOND BRIDGES
Vocational
Vocational Club 3, 4

ROGER BROWN
Vocational
Basketball 2
Baseball 1

MARY JO BRUBACH
Academic
V. V. 4
V. V. Committee 4
(Chairman of Tickets)
Prom Committee 3
Y-Teens 1, 2, 3, 4
Hyphonerian Business Staff 1, 2, 3, 4
Pep Club 1, 2, 3, 4
"M" Section 3, 4
Band 1, 2, 3, 4
(Treasurer 4)
Pep Band 2
Science Club 1, 2, 3, 4
G. A. A. 1, 2
Medical Club 4

CAROL BRUCATO
Business
Pep Club 1, 2, 3, 4
Distributive Education 4
J. A. 2, 3

JENNIFER BRUNE
Business
Executive Committee 3
Y-Teens 1, 2
Hyphonerian Business Staff 3, 4
Pep Club 1, 2, 3, 4
Distributive Education 4
(Assistant Treasurer)
J. A. 1, 2

JEAN BRYNER
Academic
Class Officer 4
(Secretary)
Executive Committee 2, 4
Varsity Varieties 1, 4
Prom Committee 1, 2, 3, 4
Homecoming Committee 3
Y-Teens 1, 2
National Honor Society 4
Manhigan Editorial Staff 3, 4
(Activities Editor)
Pep Club 1, 2, 3, 4
Concert Choir 2
Girl's Choir 1, 2
German Club 3, 4
G. A. A. 1
Altrusa Club Contest 4
A. F. S. 3, 4
(Vice President)

NICOLA BUCHER
General
Class Play 4
Prom Committee 4
Pep Club 1, 2, 3, 4
"M" Section 4
Attendance Office 3, 4
Track Assembly 4

GARY BURNS
General
V. V. Committee 4
Prom Committee 2, 4
Homecoming Committee 1
Pep Club 1, 2, 3, 4
Band 1, 2, 3, 4
Pep Band 1, 2, 3, 4
Track 1
French Club 1
J. A. 1, 2, 3, 4
(Vice President 1, 2, 3, 4)

HAROLD FRANK BURRELL
Academic

JOHN PATRICK BUTLER
General
Student Council 1, 4
Hyphonerian Editorial Staff 2
Pep Club 1, 2

WILLIAM T. CAHILL
Academic
Hi-Y 1, 2
Band 1, 2, 3, 4
Pep Band 2, 3, 4
Latin Club 3
J. A. 2
(President)
Chess Club 4

PATRICK SULLIVAN CAINES
Vocational

ARNOLD EUGENE CALDWELL
General

FREDDIE LEE CALDWELL
General

DANNY CAMPBELL
Academic (Portsmouth High 1, 2, 3)
Class Officer 1
(President)
Prom Committee 3
Homecoming 3
(Escort)
Basketball 2, 3

MIKE CARLISLE
Vocational
Executive Committee 4
Dance Band 4
Orchestra 2, 3
Vocational Club 3, 4

TOM CHEW
Academic
Orchestra 1, 2, 3
German Club 1, 2
Science Club 1, 2

ANTHONY CHRISTO
General

PAUL CINDRICH
Academic
Executive Committee 4
Hi-Y 3, 4
(Chaplain 3)
Key Club 3, 4
Pep Club 3, 4
Football 1, 2, 3, 4
Baseball 1, 2, 3, 4
Latin Club 2, 3
Varsity "M" Club 3, 4
(Vice President 3, 4)

JOAN S. CLELAN
General
Executive Committee 4
Pep Club 1, 2, 3, 4
Science Club 3
J. A. 3, 4
A. F. S. 3, 4

MARTINA MARIE CLEMENTS
Business

ALINDA KAY CLINE
General
V. V. Committee 4
Pep Club 1, 2, 3, 4
"M" Section 3, 4
Attendance Office 3
J. A. 3, 4
Prince of Peace Contest 4
A. F. S. 4

JOAN CLINE
General
Audio Visual 2
Girl's Choir 3
Red Cross 4
Y. F. C. 3

CLYDE COE
General
Executive Committee 4
Varsity Varieties 4
Prom Committee 4
Pep Club 1, 2, 3, 4
Football 1, 2, 3, 4
(Co-captain 1, 2)
Baseball 2, 3, 4
Varsity "M" Club 3, 4
(Sergeant at Arms 4)

JAMES COE
General
Student Council 2
Football 1, 2, 3
Track 1, 2
Wrestling 1, 2, 3
Distributive Education 4

LYNDA COLEGROVE
General
Student Council 2
Y-Teens 1, 2, 3, 4
Pep Club 1, 2, 3, 4
Concert Choir 2, 3
Girl's Choir 1, 2
Red Cross 2, 4
(Vice President 2)
G. A. A. 1, 2
Distributive Education 4
J. A. 2
(Secretary)

KAREN L. CONROY
Business
Y-Teens 2, 3
Pep Club 1, 3, 4
Girl's Choir 1
G. A. A. 1, 2
J. A. 2, 3
C. O. E. 4

FLORA ELIZABETH CORNISH
Academic

YOLANDA COX
Academic
Class Officer 2
(Vice President)
Executive Committee 2, 4
Varsity Varieties 4
V. V. Committee 4
Prom Committee 2, 4
Y-Teens 3
Manhigan Editorial Staff 4
"M" Section 3, 4
Girl's Choir 3
(President)
Future Teachers 4
G. A. A. 4
(Treasurer)

GLENN CRAWFORD
Vocational
Vocational Club 4
D. C. T. 4

BARBARA CREPS
Business
Executive Committee 4
Varsity Varieties 4
V. V. Committee 4
Prom Committee 4
Y-Teens 2, 3, 4
Hyphonerian Business Staff 3, 4
Pep Club 1, 2, 3, 4
"M" Section 4
Office Assistant 4
Girl's Choir 2
G. A. A. 1, 2
J. A. 3

DON CROSE
Vocational
Vocational Club 3, 4
D. C. T. 4

BRADLEY CROWNOVER
General
Student Council 1, 2, 3, 4
Pep Club 1, 2, 3, 4
Red Cross 3
A. F. S. 3

RONALD LEE CYPHERS
Academic

EUGENA DALE
General
Red Cross 1
Vocational Club 4
D. C. T. 4

BILL DALTON
General
Student Council 3
Hi-Y 3, 4

DONALD W. DAUGHERTY
Academic
Pep Club 1, 2, 3, 4
Wrestling 1, 2, 3, 4
(Captain)
Cross Country 1
Red Cross 1
Varsity "M" Club 2, 3, 4

CAROLYN DAVIS
Academic
Class Officer 4
(Vice President)
Executive Committee 3, 4
V. V. Committee 4
Class Play 4
Y-Teens 4
Manhigan Editorial Staff 4
(Club Editor)
Pep Club 3
Office Assistant 1, 4
French Club 4
(Secretary)
Y. F. C. 4
G. A. A. 3

DUANE DAVIS
General
Student Council 1
Football 1, 2, 3, 4
Basketball 2
Track 1, 2, 3, 4
Wrestling 1
Office Assistant 1
Red Cross 1
Varsity "M" Club 4

THERESIA DAVIS
Special Education

THOMAS DAVIS, JR.
General

PHYLLIS DEARTH
General
Executive Committee 2
Varsity Varieties 4
Prom Committee 2, 3
Homecoming Committee 3
Student Council 3
Y-Teens 1, 2, 3, 4
Pep Club 1, 2, 3, 4
"M" Section 3
Concert Choir 1
Girl's Choir 2
G. A. A. 1, 2
J. A. 1

WILLIAM C. DEBO
General
V. V. Committee 4
Pep Club 3, 4
J. A. 4
(Assistant Treasurer)

INGRID DECHERT
General
D. C. T.
(Treasurer)

TOM DESCHNER
General
Pep Club 1, 2, 3
Baseball 1, 2, 3
Distributive Education 4

REBEKAH DIALS
General
D. C. T. 4

FRED DIEHM
Vocational

EDWARD DILL
Academic
Hi-Y 1, 2, 3, 4
Pep Club 1, 2, 3, 4
J. A. 2, 3
(Production Manager)

CARL DINGER, JR.
Academic
Executive Committee 4
Class Play 4
Prom Committee 2
Student Council 1, 3
Football 2
Basketball 1, 2, 3, 4
Baseball 1, 2
Track Assembly 2
German Club 3
Science Club 3
Varsity "M" Club 4

DONNA DONALDSON
Business
Executive Committee 4
Pep Club 2, 4
J. A. 3
C. O. E. 4

LEE DOSIER
Vocational
Vocational Club 1, 3, 4

JIM DOUGHERTY
General
Football 2, 3, 4
Basketball 3, 4
Track 3
Varsity "M" Club 3, 4

BERTINA DOWNS
General

IRIS SUE ELMAS
Business
Executive Committee 1, 3
Y-Teens 3
Pep Club 1, 2, 3, 4
"M" Section 3, 4
J. A. 2, 3
(Secretary)
C. O. E. 4

JOHN ENDERLE
Academic
Executive Committee 2
Varsity Varieties 4
Homecoming Committee 3
Student Council 1, 4
Student Council Executive Comm. 3
Hi-Y 2, 3, 4
(Secretary 3)
National Honor Society 4
Student Rotarian 3, 4
Key Club 2, 3, 4
(Vice President 4)
Manhigan Editorial Staff 3, 4
(Editor-in-Chief 4)
Pep Club 1, 2, 3, 4
(Vice President 4)
Band 1
Cross Country 2
Golf 1, 2, 3
J. A. 3
(President)

WES ENLOW
Academic
Varsity Varieties 4
V. V. Committee 4
Class Play 4
Pep Club 1, 2, 3, 4
Baseball 1, 2, 4
Concert Choir 1, 2, 3, 4
Boy's Choir 1, 2

VICKI FABER
Academic
V. V. Committee
Y-Teens 2, 3, 4
Hyphonerian Business Staff 1, 2, 3, 4
Pep Club 1, 2, 3, 4
"M" Section 3, 4
Band 1, 2, 3, 4
Pep Band 1, 2
Science Club 1, 2, 3, 4
Red Cross 2, 3
(Secretary 2; President 3)
G. A. A. 1, 2
J. A. 2, 3, 4
(Secretary 2, 3;
Assistant Treasurer 4)
A. F. S. 4

MIKE FERGUSON
Vocational
Vocational Club 3

RICHARD FERGUSON
Academic
Class Officer 2, 3, 4
(President 2, 4;
Vice President 3)

Executive Committee 2, 3, 4
Varsity Varieties 4
V. V. Committee 4
Prom Committee 2, 3, 4
Homecoming Committee 3
Student Council 2, 4
Student Council Exec. Comm. 2, 4
Student Rotarian 3, 4
Key Club 3, 4
Boy's State 3
Pep Club 1, 2, 3, 4
(Executive Committee 4)
Band 1, 2, 3
Pep Band 1, 3
Drum Major 2
Basketball 2
Track 1, 2, 3, 4
Cross Country 4
Attendance Office 3
Science Club 1
Varsity "M" Club 3, 4

JO ANN FLETCHER
General
Executive Committee 2
Concert Choir 2, 3, 4
(Vice President 2)

MALCOLM ANDREW FLINN
Academic
Executive Committee 3, 4
Varsity Varieties 4
Prom Committee 3
Homecoming Committee 3
Student Council 2, 3, 4
(President 4)
Hi-Y 2, 3, 4
(Vice President 3;
President 4)
Student Rotarian 4
Key Club 2, 3, 4
Pep Club 1, 2, 3, 4
Track 1, 2
Cross Country 1, 2
Tennis 3, 4
Track Assembly 3

GRACE FORD
Academic
V. V. Committee 4
Prom Committee 3
Y-Teens 1, 2, 3, 4
Hyphonerian Editorial Staff 4
Pep Club 1, 2, 3, 4
"M" Section 3, 4
Band 1, 2, 3, 4
Pep Band 1, 2
Science Club 4
G. A. A. 1, 2
J. A. 1, 2, 3, 4
(Treasurer 3, 4)
A. F. S. 3, 4

HOWARD FORREST
Academic
Executive Committee 4
V. V. Committee 4
Homecoming Committee 3
Student Council 4
Hi-Y 1, 2, 3, 4
Pep Club 1, 2, 3, 4
Band 1
Swimming 2, 3, 4
Golf 4
Track Assembly 4
J. A. 2
Varsity "M" Club 3, 4
(Secretary 3, 4)

ALFRED FOSTER
Academic
V. V. Committee 4
Band 1, 2, 3, 4
Pep Band 3, 4
Science Club 3, 4
Chess Club 4

BILL FOSTER
Academic
Student Council 4
National Honor Society 3, 4
Pep Club 4
Track 3, 4
Wrestling 4
Cross Country 4
French Club 3
Science Club 3
Varsity "M" Club 4
Chess Club 4
(President)

BILL FOURNIER
Vocational
Student Council 3
Vocational Club 3, 4

DIANA MAE FOUTTY
Business

GEORGE FOX
Academic
Executive Committee 4
Key Club 3, 4
Pep Band 1, 2, 3, 4
Band 2, 3, 4
Track 2, 3, 4
Cross Country 3
Varsity "M" Club 3, 4

RICHARD FRANCE
Vocational

DENNY FROST
Academic
Executive Committee 2, 4
Varsity Varieties 4
(Assistant Director)
Prom Committee 3
Hi-Y 2, 3, 4
(Vice President 4)
Manhigan Editorial Staff 3, 4
(Sports Editor 4)
Pep Club 1, 2, 3, 4
Football 1, 2, 3
Track 1, 2

ROBERT LEE FUGETT
General

MELVIN GANTZ
Vocational
Vocational Club 3, 4

WILLIE GARDNER
General
Football 1
Track 1, 2, 3
Cross Country 1

JOHN GARRETT
General

ARTHUR GARVERICK
Academic
Class Play 4
Pep Club 1, 2, 3, 4
Band 1
Football 2, 3, 4
(Manager 3)
Basketball 2
Baseball 1, 2
Audio Visual 2
Attendance Office 3, 4
Red Cross 2
Varsity "M" Club 3, 4

CAROL SUE GEE
Academic

FRED CHARLES GEIGER
General

CAROLYNNE J. GINNS
General

CAROL GRABLE
Academic
Executive Committee 4
Varsity Varieties 4
V. V. Committee 4
Prom Committee 1, 2, 3, 4
Y-Teens 1, 2, 3, 4
Hyphonerian Editorial Staff 4
(Typist)
Hyphonerian Business Staff 3, 4
(Exchange Manager 4)
Manhigan Business Staff 4
Pep Club 1, 2, 3, 4
"M" Section 3, 4
(Secretary 4)
Concert Choir 2, 3, 4
Girl's Choir 1, 2, 3
Red Cross 4

SANDRA KAY GRANDSTAFF
General
Executive Committee 2
Pep Club 1, 2, 3, 4
"M" Section 3
J. A. 3
A. F. S. 4

RUSSELL GREENHILL
Vocational
Vocational Club 3, 4

ALAN GREGG
Academic
Varsity Varieties 4
(Emcee)
Class Play 4
Band 1, 2, 3, 4
Pep Band 3, 4
Red Cross 4
(President)
J. A. 3, 4

BARBARA GREGORY
Business
Y-Teens 1
Pep Club 2, 3
Red Cross 4
Y. F. C. 3, 4
Prince of Peace Contest 1
A. F. S. 4

WILLIAM P. GRIFFIN
General
Student Council 1
Pep Club 2, 3, 4

BARBARA KAY GRIFFITH
Business
V. V. Committee 4
Student Council 4
Pep Club 1, 2, 3, 4
Band 1, 2, 3, 4
Pep Band 1, 2

KENNETH R. GRIFFITH
Academic
Executive Committee 3
Football 1, 2, 3
Track 1, 2, 4

DOROTHY GRUPEN
General
Executive Committee 2
V. V. Committee 4
Homecoming Committee 3
Student Council 1
Y-Teens 1, 2
Attendance Office 2
Girl's Choir 1

REBECCA GUILKEY
General
Varsity Varieties 4
V. V. Committee 4
Class Play 4
Student Council 1
Y-Teens 1, 2, 3
Pep Club 1, 2, 3
"M" Section 4
Attendance Office 4
Librarian 2
G. A. A. 1, 2
J. A. 2, 3, 4
A. F. S. 3, 4
Y. F. C. 4

SYLVESTER GUYTON
Business

JOSEPH HAGER
Academic
Pep Club 1, 2, 3, 4
Band 1, 2
Football 2
Wrestling 1, 2
J. A. 1, 2, 3, 4
Chess Club 4

JAMES ELMER HALL
Vocational

NELLA HALL
Academic
Girl's Choir 3

JOANNE HALLUM
General
Varsity Varieties 4
V. V. Committee 4
Class Play 4
Homecoming Committee 4
Y-Teens 2, 3, 4
Pep Club 1, 2, 3, 4

HARRY LEE HAMILTON
General

JEFFREY GILES HAMILTON
Academic
Executive Committee 4
V. V. Committee 4
National Honor Society 4
Student Rotarian 4
Boy's State 3
Spanish Club 4
(President)
Science Club 3, 4
J. A. 3

JUDY HAMPTON
General
Student Council 1
Pep Club 1, 2, 3
Girl's Choir 1
Vocational Club 4
D. C. T. 4

MARCELLA HARDEN
Academic
Executive Committee 1, 2
V. V. Committee 4
Class Play 4
Prom Committee 1, 2, 3, 4
Student Council 1, 2
Y-Teens 1, 2, 3, 4
Manhigan Editorial Staff 3, 4
(Assistant Editor 4)
Pep Club 1, 2, 3, 4
"M" Section 4
Office Assistant 4
Concert Choir 1, 2, 4
Girl's Choir 1, 2, 4
Latin Club 1, 2
(Secretary 2)
Y. F. C. 4
G. A. A. 1
Prince of Peace Contest 4
A. F. S. 3, 4

CHARLES HARDING
General
Executive Committee 1, 2, 3, 4
Student Council Exec. Comm. 2
Football 1, 2
Track 1, 2
Cross Country 1
Audio Visual 3, 4
J. A. 3

BEVERLY HARPER
General
Y-Teens 3
Pep Club 2

DONAS HARRIS
Academic
Executive Committee 1, 2, 4
Varsity Varieties 4
Student Council 4
Y-Teens 1
Hyphonerian Business Staff 4
Pep Club 1, 2, 3, 4
"M" Section 3, 4
Track Assembly 4
Red Cross 2
G. A. A. 1

GARRY L. HARRIS
Vocational
Student Council 1
Basketball 2
Vocational Club 3, 4
D. C. T. 4

FRENCH HARVEY
General

HAROLD HASSINGER
Vocational

WILLIE HAWTHORNE
General
Football 1, 2, 3, 4
Basketball 1, 2, 3
Track 1, 2, 3

JACKIE HAYNES
General
Executive Committee 1, 2, 4
V. V. Committee 4
Prom Committee 3
Student Council 1
Hi-Y 1
Y-Teens 1
Pep Club 1, 2 , 3, 4
"M" Section 4
Red Cross 4
J. A. 2, 3

SHIRLEY HAYNES
General

WILLIE HAYNES
Special Education

SHEILA HAYSLIP
Business
Executive Committee 1
Attendance Office 4
Librarian 1
Girl's Choir 3
G. A. A. 2
J. A. 3
C. O. E. 4

DALE OWEN HEIMBERGER
Academic
Varsity Varieties 1
V. V. Committee 4
Student Council 4
Pep Club 1, 2, 3, 4
Concert Choir 1, 2, 3
Boy's Choir 1
Science Club 2, 3, 4
Red Cross 1
Y. F. C. 3, 4
(Vice President 4)
Chess Club 4

JUDY HESSELDEN
General
D. C. T. 4

DAVID HIBBARD
Vocational
Executive Committee 4
Pep Club 1, 2, 3, 4

PAULINE HILER
Business
Hyphonerian Business Staff 2, 3, 4
Pep Club 1
A. F. S. 4

CAROL HILL
Academic
Pep Club 4
French Club 3

JEANNETTE HILL
Academic
V. V. Committee 4
Student Council 1, 4
Pep Club 2, 3, 4
Spanish Club 4
Red Cross 1, 4

PAUL HINTON
Vocational
Vocational Club 3, 4

ROGER HIPP
Vocational
Executive Committee 4
Pep Club 2, 3, 4
Football 2
(Manager)
Basketball 2, 3, 4
(Manager)
Audio Visual 4
Vocational Club 3, 4
Varsity "M" Club 4

DONALD HOARD
General
Track 1

GERALD HOFF
Vocational
Vocational Club 3, 4

JERRY HOFFER
Academic
Homecoming Committee 3
Student Council Exec. Comm. 2
Hi-Y 1, 2, 3, 4
(Secretary & Treasurer)
Pep Club 1, 2, 3, 4
Swimming 3, 4

RONALD HOLBROOK
Academic

RALPH HOLLAND
General
Pep Club 2

KAREN HOLMES
Academic
Executive Committee 4
Varsity Varieties 4
V. V. Committee 4
Class Play Committee 4
Prom Committee 3, 4
Homecoming Committee 3
Y-Teens 1, 2, 3, 4
Hyphonerian Editorial Staff 3, 4
(Feature Editor 4)
Manhigan Business Staff 4
Pep Club 1, 2, 3, 4
"M" Section 4
(Treasurer 4)
Track Assembly 4
Girl's Choir 1
French Club 3
Future Teachers 3
G. A. A. 1
J. A. 2
A. F. S. 3, 4

JACK HONSE
Vocational
Vocational Club 3, 4
Distributive Education 4
J. A. 2, 3

JOHN ALLEN HOOVLER
Academic
Lab Assistant 4
Science Club 4
J. A. 2
Chess Club 4

NANCY HUCK
General
Executive Committee 4
Pep Club 1, 2, 3
Band 1, 2, 3, 4
Pep Band 1, 2, 3, 4
Vocational Club 4

WENDALL HURSH
Academic

LARRY HURST
General
Prom Committee 3
Student Council 1
Track 1
Golf 3
Librarian 3
Red Cross 1
Distributive Education 4

ZELMA ISON
Business
V. V. Committee 4
Pep Club 4
Girl's Choir 1, 2
C. O. E. 4

GREGORY JACKSON
General
Executive Committee 2
Track 2
Cross Country 3

WILLARD JACKSON
Business
Pep Club 2, 4
Band 1, 2, 3, 4
Pep Band 2, 3, 4
Dance Band 4
Track 4

BRENDA JACOCKS
Academic
V. V. Committee 4
"M" Section 3, 4
Girl's Choir 1, 2
Future Teachers 4

DOROTHY JEAN JEFFERSON
General

WENDELL JEFFERSON
General

JOYCE JEAN JESTER
Special Education

BILL JIVIDEN
General
Varsity Varieties 4
V. V. Committee 4
Class Play 4
Prom Committee 2, 3, 4
Student Council 4
Pep Club 1, 2, 3, 4
Football 1, 2, 3, 4
Wrestling 3
Concert Choir 1, 2, 3
Track Assembly 4
Y. F. C. 4
Varsity "M" Club 3, 4
Chess Club 4

CAROLYN JOHNSON
Business
Prom Committee 3
Homecoming Committee 1
Student Council 3
(Vice President)
Science Club 1

DAVID PAUL JOHNSON
Academic
Varsity Varieties 3, 4
Class Play 4
Prom Committee 3, 4
Homecoming Committee 3
Student Council 1
Student Rotarian 2, 3, 4
Pep Club 1, 2, 3, 4
Band 1, 2, 3, 4
Pep Band 1, 2, 3, 4
(Student Director 4)
Dance Band 3, 4
Basketball 1
Golf 1, 2, 4
Orchestra 2, 3, 4
(President 4)
Science Club 1, 2, 3, 4
Medical Club 4

DAVID JONES
Vocational
Vocational Club 4

EMMA JONES
Academic
Prom Committee 2, 3, 4
Y-Teens 2, 3
Pep Club 1, 4
"M" Section 3
Concert Choir 2, 3
Girl's Choir 1, 2, 3
Spanish Club 4
Red Cross 1
Y. F. C. 1
G. A. A. 1
Vocational Club 4
D. C. T. 4
J. A. 3
A. F. S. 3, 4

RICHARD JONES
Vocational
Basketball 1
Vocational Club 2

CAROLYN ANN JORDAN
Business

LINDA NEDAN KAREFF
General

PAT KARSMIZKI
Business
Prom Committee 2
Pep Club 2
Attendance Office 2
C. O. E. 4

JOYCE LYNN KELLER
Academic
V. V. Committee 4
Prom Committee 4
Y-Teens 1, 2, 3, 4
National Honor Society 4
Manhigan Editorial Staff 3, 4
(Typist 3;
Underclassmen Editor 4)
Pep Club 1, 2, 3, 4
German Club 3
Future Teachers 3
Science Club 4
Red Cross 3, 4
(Treasurer 4)
Y. F. C. 3
J. A. 3
(Secretary)
A. F. S. 3, 4

PAUL KELLER
Vocational
Vocational Club 3, 4

LARRY KENNEDY
Academic
Executive Committee 1
Prom Committee 1
Student Council 4
National Honor Society 4
(Treasurer)
Student Rotarian 1, 3, 4
Key Club 4
Pep Club 1, 2, 3, 4
Band 1, 2, 3, 4
(Vice President 4)
Basketball 1, 2, 3, 4
Track 1, 2
Cross Country 1, 2
Baseball 3, 4
Latin Club 2
(Treasurer)
A. F. S. 3
(Housing Chairman)
Varsity "M" Club 4

CAROL KERN
General

ROGER KERR
Business
Student Council 1, 2
Pep Club 1, 2, 3, 4
Concert Choir 1, 2, 3

JOHN KIDD
Business
Class Officer 2
(President)
Class Play 1
Prom Committee 3
Homecoming Committee 3
Football 2
Track 1
Baseball 1, 2
Concert Choir 3, 4

NANCY KING
Business
Prom Committee 4
Pep Club 1, 2, 3, 4
Y. F. C. 1
J. A. 4

ROGER KINGSTON
General
Pep Club 1, 2
Football 1, 3
Audio Visual 1, 2
Distributive Education 4

LAURA KISSH
Academic
V. V. Committee 4
(Music Chairman)
Prom Committee 2, 3
Homecoming Committee 3
Y-Teens 1, 2, 3
Manhigan Business Staff 1, 2, 3, 4
(Business Manager 4)
Band 1, 2, 3, 4
(Secretary 4)
Pep Band 2, 3, 4
Majorette 4
Orchestra 3
Spanish Club 4
(Secretary)
G. A. A. 1
J. A. 2
A. F. S. 4

PATRICIA K. KLEER
Business
V. V. Committee 4

Student Council 4
Pep Club 1, 2, 3, 4
Librarian 1, 3
J. A. 2
C. O. E. 4

RICHARD KNACKSTEDT
Academic
Prom Committee 2
Student Council 2
Wrestling 3, 4
Vocational Club 4
D. C. T. 4
Varsity "M" Club 4

DAVID KNIERIM
Academic
Class Officer 3
Executive Committee 3
Student Council Exec. Comm. 3
Hi-Y 1
Concert Choir 3
Orchestra 4

HANK KOPCIAL
Academic
Executive Committee 4
Varsity Varieties 2, 4
(Producer 4)
V. V. Committee 4
Prom Committee 2, 3, 4
Student Rotarian 4
Boy's State 4
Pep Club 1, 2, 3, 4
Football 1, 2, 3, 4
Track 1, 2, 4
Wrestling 2
Office Assistant 4
Concert Choir 2, 3
Boy's Choir 2, 3
Science Club 4
J. A. 2, 3, 4
(President 3, 4)
Prince of Peace Contest 4
A. F. S. 4
Varsity "M" Club 4

VAN KRICHBAUM
Academic
Executive Committee 4
Prom Committee 4
Pep Club 3, 4
Golf 3, 4
Science Club 4

RONALD KRISE
General
Pep Club 1, 2, 3, 4
Science Club 3
Red Cross 3

PEGGY ANN KVOCHICK
Business
Executive Committee 4
Pep Club 4
Girl's Choir 1, 2, 3

MAGGIE JEAN LARSON
Business

STEVE LAUTSBAUGH
Academic
Varsity Varieties 4
Student Council 1
Hi-Y 3, 4
Pep Club 1, 2, 3, 4
Football 1, 2
Basketball 1
Baseball 1
Attendance Office 4
J. A. 4

DIANA LAWHUN
Business
Red Cross 1
Distributive Education 4

MIKE LEE
General
Executive Committee 2, 4
Pep Club 2, 4
Football 2
Track 1
Vocational Club 4
D. C. T. 4
(Vice President)
J. A. 2, 3, 4
(Safety Director)

TERRY LEESON
Vocational
Executive Committee 3, 4
Vocational Club 3, 4

WALLY LEITENBERGER
General
Executive Committee 4
Pep Club 1, 2, 3, 4
Basketball 2

LINDA DIANNE LEWIS
Business

HAROLD LINDSAY
General
Football 3, 4
Baseball 3

BOB LINGAFELTER
Vocational
Prom Committee 2
Student Council Exec. Comm. 4
Hi-Y 1
Pep Club 1, 2, 3, 4
Boy's Choir 1
Vocational Club 3, 4
(Assistant Secretary)
J. A. 2, 3

RICHARD LOMAX
Academic

TERRY LOUGHMAN
General
Student Council 1, 3
Pep Club 1, 2, 3, 4
Basketball 2
Vocational Club 4
D. C. T. 4

ZONA LOVELAND
General
Librarian 1, 2, 3
Red Cross 1
Distributive Education 4

YVONNE WILHELMINA LUBEN
General

REGGIE LUBY
Academic
V. V. Committee 4
Prom Committee 3
Homecoming Committee 3
Hi-Y 1, 2, 3
(Treasurer 2)
Key Club 3, 4
Pep Club 1, 2, 3, 4
Swimming 2, 3, 4
Attendance Office 4
Office Assistant 4
J. A. 3
Varsity "M" Club 4

MARSHA LUCKIE
Business
"M" Section 4
J. A. 2

LADONNA MAGLOTT
Business
Attendance Office 3
Librarian 2

ADRIANNA MAPES
Academic
Executive Committee 1, 4
V. V. Committee 4
Prom Committee 4
Pep Club 1, 2, 3, 4
"M" Section 4
Attendance Office 4
Girl's Choir 1
Future Teachers 4
A. F. S. 3, 4
Art Club 4

LARRY MARSH
General
Football 1, 2, 4
Track 1, 2, 3, 4

JANICE DIANE MARTIN
Business
Executive Committee 3
V. V. Committee 4
Prom Committee 2
Pep Club 4

Office Assistant 1
C. O. E. 4
Girl's Choir 1, 2

RICK MARVIN
General
Pep Club 1, 2, 3
Football 1, 2
Track 1
Wrestling 1, 2, 3, 4
Concert Choir 1, 2, 3, 4
Boy's Choir 1
Varsity "M" Club 4

NANCY MASON
Academic
Homecoming Committee 3
Pep Club 1, 2, 3'
Vocational Club 4
(Secretary)
D. C. T. 4
(Secretary)

CAROL MARIE MASTICK
Business
Librarian 2, 3
Distributive Education 4

DENNIS MATHIAS
Business
Student Council 1
Pep Club 4
Wrestling 1
Baseball 1
Office Assistant 1

JOYCE McCLELLAN
General
Hyphonerian Editorial Staff 4
Concert Choir 2, 3
Girl's Choir 1

DWIGHT McCOLLOM
General
Football 1, 2, 3
Track 1, 2

JERRY McCORD
Vocational
Track 2
Cross Country 2
Vocational Club 3, 4

DIANE McCORMICK
Business
Student Council 1
Concert Choir 2
Girl's Choir 1
C. O. E. 4

MEREDITH McCOY
Academic
Student Council 4
National Honor Society 4
Manhigan Business Staff 2, 3, 4
Pep Club 1
Orchestra 1, 2, 3, 4
Spanish Club 4
(Treasurer)
Altrusa Club Contest 4

ROSIE McCRUTER
Academic
Executive Committee 4
V. V. Committee 4
Prom Committee 2, 3, 4
Student Council 4
"M" Section 4
Librarian 2, 3, 4
Office Assistant 4
Track Assembly 4
Red Cross 2, 3

HAZEL McDOWELL
Business
Executive Committee 4
V. V. Committee 4
Prom Committeee 1
Y-Teens 1, 2, 3, 4
Pep Club 1

LESLIE McGINTY
Academic
Varsity Varieties 2, 4
V. V. Committee 4
Prom Committee 3, 4
(Publicity Chairman 3)
Student Council 1, 2, 3, 4
(Secretary 4)
Student Council Exec. Comm. 1, 2, 3
(Secretary 3)
Y-Teens 1, 3, 4
National Honor Society 4
Manhigan Editorial Staff 3, 4
(Senior Editor 4)
Pep Club 1, 2, 3, 4
"M" Section 3
Cheerleader 2, 4
(Captain 4)
Concert Choir 2, 3, 4
(Pianist 3, 4)
Girl's Choir 1, 2
(Pianist 1, 2)
Y. F. C. 4
G. A. A. 1, 2

RONALD STRAKARD McKINNEY
Vocational

SALLY McKINSTRY
General
Pep Club 1, 2, 3, 4
Science Club 3
J. A. 2

BOB McPEEK
Vocational
Vocational Club 3, 4

DAVID MICHEAL MEDRANO
General

GARY MEETING
General
Basketball 1, 2
Track 1
German Club 1
J. A. 2, 3, 4

DIANE MEISTER
Academic
V. V. Committee 4
Class Play 4
Prom Committee 1, 2, 3
National Honor Society 4
(Vice President)
Hyphonerian Editorial Staff 4
(Club Editor)
Pep Club 1, 2, 3, 4
Cheerleader 4
(Tyger)
Band 1, 2, 3, 4
Pep Band 3
German Club 3, 4
Future Teachers 4
(Secretary)

BETTY MEREDITH
Academic
Varsity Varieties 2, 4
(Director 4)
Class Play 4
Prom Committee 3
Homecoming Committee 3
Y-Teens 1, 2, 3, 4
Pep Club 1, 2, 3, 4
Band 1, 2, 3, 4
Pep Band 2, 3, 4
Orchestra 3, 4
G. A. A. 1, 2
Prince of Peace Contest 4

RONNY MERRITT
Vocational
Pep Club 1, 2, 3, 4
Football 1, 2
Basketball 1, 2
Track 1, 2
Wrestling 2
Baseball 2

BILL MILLIKIN
Academic
Executive Committee 1
Varsity Varieities 4
V. V. Committee 4
Class Play 4
Prom Committee 4
Student Council 1, 2, 3, 4
Student Council Exec. Comm. 2, 3
Hi-Y 1
Student Rotarian 2, 3, 4
Pep Club 1, 2, 3, 4
Football 2, 3, 4
(Trainer 3, 4)

Baseball 1
Concert Choir 1, 2, 3, 4
(President 4)
Boy's Choir 1, 2, 3
Latin Club 1, 2
Science Club 1
A. F. S. 1, 2
Varsity "M" Club 4

ANNA MILLS
Business
Attendance Office 2
Office Assistant 4
C. O. E. 4

DIANE MITCHELL
Business
Band 1, 2, 3, 4
Pep Band 1, 2, 3

RODNEY MOORE
General
Prom Committee 2, 3
Pep Club 1, 2, 3, 4
Football 1, 2, 3
Track 1, 2, 3
Vocational Club 4
D. C. T. 4
Varsity "M" Club 4
(Treasurer)

TOM MOORE
General
Student Council 3, 4
Hi-Y 3, 4
Pep Club 1, 2, 3, 4
Track 1, 2, 3

JUDY MORRIS
Business
V. V. Committee 4
Student Council 1, 2
Hyphonerian Business Staff 1, 4
Pep Club 1, 4
Attendance Office 2, 4
Librarian 2, 3
Red Cross 1, 2, 3

TOM MUNRO
General
Executive Committee 4
Student Council 4
Football 1, 2
Vocational Club 4
D. C. T. 4
(President)

ROBERT ALAN MUTH
Academic
Varsity Varieties 4
Pep Club 1, 2, 3, 4
Lab Assistant 4
Latin Club 2
Medical Club 4
(Vice President)

JUDY MYERS
Academic
Pep Club 1, 2, 3, 4
Band 1, 2, 3, 4
Pep Band 1, 2, 3, 4
Red Cross 2, 4

GARY LEE NEUHART
General

SANDRA NOBLE
Special Education
Student Council 1

KAREN NOBLET
General
Prom Committee 2, 3
Homecoming Committee 3
Y-Teens 1, 2, 3
Pep Club 1, 2, 3, 4
Concert Choir 4
Girl's Choir 2, 3
G. A. A. 1
J. A. 2, 3, 4
(Vice President 3)

ROBERT CLINTON NYE II
Academic
Executive Committee 4
Varsity Varieties 4
V. V. Committee 4
Student Council 4
Hi-Y 3, 4
Pep Club 1, 2, 3, 4
Medical Club 4
Chess Club 4

LEE E. OWINGS
Academic
Executive Committee 4
Varsity Varieties 4
V. V. Committee 4
Prom Committee 1, 2, 3, 4
Homecoming Committee 3
Student Council 1, 2, 3, 4
(Treasurer 4)
Y-Teens 1, 2, 3
National Honor Society 4
(Secretary)
Manhigan Editorial Staff 4
(Art Editor)
Pep Club 1, 2, 3, 4
"M" Section 3, 4
Track Assembly 2, 3
French Club 3
(Treasurer 3)
G. A. A. 1, 2
A. F. S. 1, 2, 3
Art Club 4
(Secretary)

WILLIAM OWINGS
Academic
Varsity Varieties 4
Student Council 2

Hi-Y 3, 4
Student Rotarian 4
Pep Club 1, 2, 3, 4
Basketball 1, 2
Baseball 1, 2, 3, 4
Varsity "M" Club 3, 4

DEAN PALMER
Academic
Executive Committee 4
Student Rotarian 4
Pep Club 1, 2, 3, 4
Book Store 4
Lab Assistant 4

LINDA PARKER
Academic
Pep Club 1, 3
Girl's Choir 1

GERALD PATTERSON
Vocational
Pep Club 4
Vocational Club 3, 4

PAT PATTON
General
Prom Committee 2
Student Council 2
Book Store 2
Girl's Choir 1
G. A. A. 2

ROBERT PERKINS
General

CYNTHIA PETAN
Academic
Varsity Varieties 4
Prom Committee 1, 3
Homecoming Committee 3
Y-Teens 1, 2, 3, 4
(Secretary 1)
Pep Club 1, 2, 3, 4
Concert Choir 2
Girl's Choir 1
Red Cross 4
G. A. A. 1, 2
J. A. 2

LARRY PETEE
Vocational
Boy's Choir 1
Vocational Club 3, 4

JANICE PFAHLER
Academic
Hyphonerian Business Staff 1
Pep Club 1, 2, 3, 4
Attendance Office 4
Librarian 1
G. A. A. 1
Distributive Education 4

WARREN PICKENS
General
Student Council 2
Pep Club 4
Band 1, 2, 3, 4
(Manager 3, 4)
Track 2, 3
Audio Visual 1

DAVID PIFER
Business

JUDY POTH
General
Distributive Education 4
J. A. 2

ROBERT E. POUND
General
Executive Committee 4
V. V. Committee 4
Student Council 1, 4
Hi-Y 1
Pep Club 2, 3, 4
Librarian 1, 2, 3, 4

ROBERT LAVERNE POWELL JR.
Vocational
Student Council 4
Wrestling 2
Vocational Club 3, 4

JOE PRATS
Academic
Executive Committee 1
Varsity Varieties 3, 4
V. V. Committee 4
Homecoming 3
(Escort)
Student Council 3
Student Council Exec. Comm. 3
Hi-Y 3, 4
(Treasurer 3; President 4)
Student Rotarian 4
Key Club 1, 2, 3, 4
(Treasurer 4)
Pep Club 1
Football 1, 2, 3, 4
(Captain)
Basketball 1, 2, 3, 4
(Captain)
Baseball 2, 3, 4
Varsity "M" Club 3, 4
(President 3, 4)

CHESTER PRICE
Vocational
Vocational Club 3, 4

RENA PRICHARD
Business
V. V. Committee 4
Pep Club 1, 2, 3, 4
Attendance Office 2, 4
G. A. A. 1

ELENNA PROTO
General
Executive Committee 1
Student Council 1
Y-Teens 1, 2, 3
Hyphonerian Business Staff 4
Pep Club 1, 2, 3, 4
Attendance Office 1
Red Cross 1, 2
G. A. A. 1, 2

PAT PROTO
Business
Student Council 1
Y-Teens 1, 2, 3
(President 1)
Pep Club 1, 2, 3, 4
Track Assembly 1
Girl's Choir 1
G. A. A. 1, 2
J. A. 2

DANIEL KEITH RABAL
Academic

JOHN RADSTROM
Academic
Executive Committee 4
Varsity Varieties 4
Student Council 4
Hi-Y 4
Student Rotarian 4
Key Club 4
Pep Club 4
Basketball 4
Cross Country 4
Varsity "M" Club 4

JOHN RAND
Vocational
Vocational Club 3, 4

HILDA M. RANDALL
General

GARNETTA REED
General
Pep Club 1
"M" Section 3, 4
Attendance Office 3, 4
Girl's Choir 1, 2
Red Cross 2
Distributive Education 4
J. A. 3

LARRY REEDY
Vocational

KAREN RICHARDSON
General
Y-Teens 2, 3
Pep Club 1, 2, 3, 4
Latin Club 2
Distributive Education 4
J. A. 2

CHARLOTTE ROANE
General
Prom Committee 1

LEE ROBERTSON
General
Executive Committee 3
Varsity Varieties 4
Class Play 4
Band 1, 2, 3, 4
Pep Band 1, 2, 3, 4
Track 1, 2, 4
Wrestling 4
Track Assembly 4
Chess Club 4

PATRICIA RODGERS
Business
Varsity Varieties 3
V. V. Committee 4
Prom Committee 4
Y-Teens 4
Pep Club 1, 2, 3, 4
"M" Section 4
Attendance Office 4
Orchestra 1, 2
G. A. A. 2
J. A. 2, 3

CAROL ROOKS
Academic
Varsity Varieties 3, 4
V. V. Committee 4
Prom Committee 2, 3, 4
Homecoming 3
(Attendant)
Student Council 4
Y-Teens 3
Manhigan Editorial Staff 4
(Feature Editor)
Pep Club 1, 2
"M" Section 4
Attendance Office 4
Track Assembly 4
Concert Choir 3, 4
Girl's Choir 1, 2
Future Teachers 4
Red Cross 1
J. A. 3

CHRIS ROSE
General
Pep Club 1, 2
"M" Section 3
Red Cross 1
G. A. A. 2
Home Economic Club 2

LARRY ROSE
General
Pep Club 1, 2, 3, 4
Football 1
Baseball 4
Stage Crew 4
Concert Choir 2, 3, 4

Boy's Choir 1, 2, 3
Chess Club 4

FRED ROSS
Vocational
Vocational Club 3, 4

WALTER ROTH
Academic
Executive Committee 1
Prom Committee 4
Hi-Y 3, 4
Pep Club 1, 2, 3, 4
French Club 3

MARILYN RUPANOVIC
Academic
Executive Committee 2
Prom Committee 2
Student Council Exec. Comm. 2
National Honor Society 2
Girls' State 3
Pep Club 1, 2, 3, 4
Band 1, 2, 3
Vocational Club 4
(Treasurer)
D. C. T. 4
J. A. 2

BRENDA RUSH
Business
Executive Committee 4
Varsity Varieties 4
Student Council 3
Y-Teens 3
Pep Club 2, 3, 4
Cheerleader 4
Latin Club 3, 4
G. A. A. 3, 4
(Secretary)

CAROLYN SHARON SALYERS
Special Education

MICHELLE SALYERS
General
Class Officer 2
V. V. Committee 4
Prom Committee 2
Student Council Exec. Comm. 2
Pep Club 2, 4
Book Store 2
Girl's Choir 1
French Club 4
Y. F. C. 4
G. A. A. 2, 3

NANCY SAMPSEL
Academic
Prom Committee 4
Pep Club 2, 3, 4
A. F. S. 3, 4

KATHERINE ANN SANDERS
General
Y-Teens 1, 2

Concert Choir 1, 2, 3
G. A. A. 1
Distributive Education 4
J. A. 2

CHRISTIE SCAGGS
General
Executive Committee 1, 2
Prom Committee 2
Hyphonerian Business Staff 1, 2
Pep Club 1, 2, 3, 4
"M" Section 3
Attendance Office 1
Girl's Choir 1
Red Cross 1, 2
Y. F. C. 1
G. A. A. 2
Distributive Education 4
J. A. 2, 3
(Treasurer 2)

GISLE SCHMIDT
Academic
Varsity Varieties 4
Class Play 4
Student Council 4
Hi-Y 4
Student Rotarian 4
Key Club 4
Pep Club 4
Band 4
Pep Band 4
Dance Band 4
(Assistant Student Director)
Orchestra 4
Science Club 4
J. A. 4
A. F. S. 4

SHARON SCHMIDT
Academic
Executive Committee 4
Varsity Varieties 4
(Emcee)
V. V. Committee 4
Prom Committee 2, 3
Student Council 1
Y-Teens 1, 2, 3
Pep Club 1, 2, 3, 4
(Executive Committee)
"M" Section 4
Track Assembly 4
(Attendant)
Concert Choir 1, 2, 3, 4
Girl's Choir 1, 2
German Club 1
Latin Club 3, 4
Science Club 1, 2, 3
Red Cross 1
G. A. A. 1, 2
J. A. 3, 4
A. F. S. 1, 2, 3

JUDY SCHNUERER
Business
V. V. Committee 4
Pep Club 1

Band 1, 2, 3
Chess Club 4

CHARLES SCHOONOVER
Vocational

BOB SCHRACK
Business
Pep Club 3, 4
Wrestling 2
Baseball 1
Distributive Education 4
J. A. 3

WILLIAM D. SCOTT
General
Pep Club 1, 2, 3, 4
Football 2, 3, 4
Varsity "M" Club 4

JOYCE SELFMAN
Academic
Executive Committee 4
Varsity Varieties 4
(Assistant Director 4)
V. V. Committee 4
Prom Committee 1, 2, 3, 4
Homecoming Committee 3
Y-Teens 1, 2
National Honor Society 4
Manhigan Editorial Staff 4
(Photography Editor)
Pep Club 1, 2, 3, 4
"M" Section 4
Track Assembly 2, 3, 4
Concert Choir 2
Girl's Choir 1, 2
Science Club 3
G. A. A. 1
A. F. S. 3, 4
Art Club 4
(Treasurer)

NANCY ANN SEWARD
General
Executive Committee 1
Prom Committee 1, 3
Homecoming Committee 3
Student Council Exec. Comm. 1
Y-Teens 1, 2, 3, 4
Pep Club 1, 2, 3, 4
"M" Section 4
Red Cross 1
G. A. A. 1, 2, 3
J. A. 1

RALPH SEWELL
Vocational
Football 1, 2, 4
Track 1, 2, 3
Vocational Club 3, 4

RON SHASKY
General

SHARON ANN SHAULL
Business
Executive Committee 2, 3
Varsity Varieties 4
Class Play 4
Homecoming Committee 3
Y-Teens 1, 2, 3, 4
Pep Club 1, 2, 3, 4
G. A. A. 3
J. A. 2, 3
A. F. S. 3

JUDITH K. SHEAKS
General

DANA SHELLER
Business
V. V. Committee 4
Student Council 1, 2, 3, 4
Y-Teens 1
Pep Club 1, 2, 3, 4
Girl's Choir 1, 2
(President 2)
C. O. E. 4

DENNIS SHIPLEY
Vocational
Vocational Club 3, 4

JANICE SHROCK
Business
V. V. Committee 4
Office Assistant 2, 3, 4

JUDY SHULER
General
Y-Teens 1, 2
Pep Club 1, 2, 3, 4
Band 1
Distributive Education 4
J. A. 1

DAVID WILLIAM SISTEK
Academic
Band 1, 2, 3, 4
Pep Band 1, 2, 3, 4
Orchestra 1, 2, 3, 4
(Vice President 4)
Y. F. C. 1, 2, 3
(President 2;
Vice President 3)

JACKIE SLAYBAUGH
Business
V. V. Committee 4
Prom Committee 2
Y-Teens 4
Pep Club 1, 2, 3, 4
"M" Section 4
Attendance Office 4
Girl's Choir 1
G. A. A. 3
J. A. 2, 4

JEFFREY LYNN SMALLEY
Academic
Executive Committee 1, 2, 3
Varsity Varieties 4
V. V. Committee 4
Class Play 4
Prom Committee 1, 2, 3
Homecoming Committee 3
Student Council 1, 2, 3, 4
Student Council Exec. Comm. 1, 2, 3
Hi-Y 1, 2, 3, 4
(President 3; Treasurer 4)
Student Rotarian 4
Hyphonerian Business Staff 3, 4
Pep Club 1, 2, 3, 4
Track Assembly 2, 3
Latin Club 2, 3
J. A. 2

DANETTE SMITH
Academic
Executive Committee 1
Varsity Varieties 4
V. V. Committee 4
Prom Committee 4
Homecoming Committee 3
Y-Teens 1, 2, 3, 4
Pep Club 1, 2, 3, 4
"M" Section 4
Girl's Choir 1
G. A. A. 1, 2
J. A. 1

EVELYN SMITH
Academic
Executive Committee 4
National Honor Society 4
Band 1, 2, 3, 4
Pep Band 2
Lab Assistant 3
Orchestra 1, 2
German Club 3, 4
(Treasurer 3; Secretary 4)
Science Club 2, 3, 4
(Secretary 3, 4)
A. F. S. 3, 4
Chess Club 4
(Vice President)

LAURENCE MICHAEL SMITH
Vocational
Vocational Club 3, 4
D. C. T. 4

PORTIA SMITH
Business
Office Assistant 1, 2
Girl's Choir 1
Red Cross 1
C. O. E. 4

WAITMAN EUGENE SMITH
Special Education

LAURIE SOCEA
General
Executive Committee 4
Varsity Varieties 4
V. V. Committee 4
Prom Committee 2
Y-Teens 3, 4
Hyphonerian Editorial Staff 4
Hyphonerian Business Staff 3, 4
(Circulation Manager 3;
Business Manager 4)
Manhigan Business Staff 3, 4
(Assistant Business Manager 3)
Pep Club 1, 2, 3, 4
"M" Section 3, 4
Concert Choir 2, 3, 4
(Assistant Secretary 4)

BARBARA SOWASH
Business
V. V. Committee 4
Prom Committee 2
Student Council 1
Pep Club 1, 2, 3
C. O. E. 4
Y. F. C. 1, 2

DOROTHY SPEARS
General
Executive Committee 3
Y-Teens 2

TEDDY STAMPER
Vocational
Vocational Club 3, 4

RON STEINER
Academic
Executive Committee 3
Student Rotarian 4
Swimming 2, 3, 4
(Captain 4)
Cross Country 1
Prince of Peace Contest 4
Varsity "M" Club 4

BETSY STEPHENS
Academic
Executive Committee 3
Varsity Varieties 4
Student Council 4
Y-Teens 2, 3, 4
Pep Club 2, 3, 4
"M" Section 3
Cheerleader 4
Librarian 4
French Club 3, 4
G. A. A. 2
A. F. S. 3

JAYNE STEPHENS
Business
V. V. Committee 4
Prom Committee 2
Pep Club 2
Attendance Office 2
Girl's Choir 1
C. O. E. 4

HENRY STEVENS
Vocational
Student Council 4
Pep Club 4

Football 3
Vocational Club 3, 4

RONALD STEVENS
Academic
Student Rotarian 4
Office Assistant 2, 4
J. A. 3

NORMA STEWART
Business
Librarian 1, 2
Office Assistant 4

JOSEPH STIPE
Special Education
Student Council 3
Concert Choir 4
Boy's Choir 3

PAUL STRICKLAND
Vocational
Pep Club 1, 2, 3, 4
Basketball 1, 2
Track 1, 2
Audio Visual 1
Vocational Club 1, 2, 3, 4

JIM STRONG
Academic
Homecoming 4
(Escort)
Football 1
Track 1, 2, 3, 4
Cross Country 1, 2

DARLENE SWANDER
Academic
Executive Committee 4
V. V. Committee 4
Prom Committee 2, 3
Student Council 1
Pep Club 1, 2, 3, 4
"M" Section 4
Concert Choir 1, 2, 3, 4
(Robe chairman 3, 4)
Girl's Choir 1, 2, 3, 4
Latin Club 2, 3
Future Teachers 4
Science Club 1, 2, 3, 4
Red Cross 1, 2, 3
Y. F. C. 2, 3, 4
G. A. A. 1, 2, 3
A. F. S. 3, 4

ARTHUR SWANSON
Special Education

GEORGE TALLEY
Vocational
Track 2

BETTY TAYLOR
Business
Executive Committee 3
Varsity Varieties 4
V. V. Committee 4
Prom Committee 3
Y-Teens 1, 4
Hyphonerian Business Staff 1
Pep Club 1, 2, 3, 4
"M" Section 3, 4
Office Assistant 4
Girl's Choir 1
G. A. A. 3
A. F. S. 4

LINDA TEETERS
Business
Audio Visual 2
(Secretary)
C. O. E. 4

DENNIS THEAKER
Academic
Varsity Varieties 4
Hi-Y 3, 4
Pep Club 1, 2, 3, 4
Basketball 2
Baseball 2
Concert Choir 2, 3
Boy's Choir 1

BEVERLY THOMAS
Business
Librarian 1, 3
Office Assistant 4

CARL THOMPSON
Vocational
Pep Club 1, 2, 3, 4
Vocational Club 3, 4

PATRICIA ADELE THOMPSON
General

MIKE THORNSBERRY
Vocational
Vocational Club 3

DAN THORPE
Vocational
Executive Committee 3, 4
Student Council 3, 4
Pep Club 1
Vocational Club 3, 4

ROBERT THORPE
Vocational
Executive Committee 3, 4
Student Council Exec. Comm. 3, 4
Vocational Club 3, 4

ROSE TIMAN
Academic
Executive Committee 4
Varsity Varieties 3, 4
V. V. Committee 4
Prom Committee 1, 2, 3, 4
Homecoming Committee 3, 4
Y-Teens 3, 4
National Honor Society 4
Pep Club 1, 3, 4
(Secretary 4)
"M" Section 4
Track Assembly 3, 4
French Club 3, 4
(Vice President 3)
Red Cross 2
Y. F. C. 4
J. A. 1
A. F. S. 3, 4

JOAN TODD
General
Varsity Varieties 1
V. V. Committee 4
Y-Teens 2
Pep Club 2, 3
Band 1, 2, 3, 4
Pep Band 1, 2, 3, 4
Concert Choir 3
Orchestra 1, 2
J. A. 2
Chess Club 4

DONALD TRUEX
Vocational
Student Council 3
Pep Club 1, 2, 3
Vocational Club 3, 4

REBECCA TRUEX
General
Student Council 2
Pep Club 1, 2, 3, 4
Distributive Education 4
J. A. 3

EDITH TULLIS
General
Student Council 4
J. A. 3

LINDA TURNER
General
Office Assistant 2, 3
Distributive Education 4

JACK TYREE
General
Pep Club 1, 2, 3, 4
Band 1
Office Assistant 2

CONNIE URSCHEL
Academic
Student Council Exec. Comm. 1, 2, 4
Girl's Choir 1, 2

LORRAINE KAY URSCHEL
Academic

BILL VANASDALE
General
Student Council 4
Red Cross 4
Distributive Education 4
(President)

DAVE VERMILLION
Vocational
Vocational Club 3, 4

JEANNE VERMILLION
General
Distributive Education 4

BECKY VNASDALE
Academic
V. V. Committee 4
Pep Club 1, 2, 3, 4
"M" Section 4
Concert Choir 3
Girl's Choir 1, 2, 3
Latin Club 3, 4

TYLER WARNDORF
Vocational
Pep Club 2, 3, 4
Vocational Club 3, 4

DAVE WATSON
General
Basketball 1, 2
Wrestling 3, 4
Cross Country 4
Baseball 1, 2, 3, 4

KEITH WEBB
General

TERRI WELSH
General
Executive Committee 4
V. V. 4
Student Council 1, 2, 3, 4
Pep Club 1, 2, 3, 4
"M" Section 4
Track Assembly
(Chairman)
Red Cross 3
J. A. 2

JUDY WEST
Business
Executive Committee 2
V. V. Committee 4
Y-Teens 1
Pep Club 1, 2, 3, 4
"M" Section 4
Band 1, 2
(Secretary 2)
Majorette 2
J. A. 2, 3, 4
(Secretary 3)

WANDA WHITMORE
General

DICK WHITNEY
Academic
Executive Committee 1, 2
V. V. 3, 4
V. V. Committee 4
Prom Committee 1, 2, 3, 4
(Chairman 2)
Homecoming Committee 3
Student Council 1
Hi-Y 1, 2, 3, 4
(Treasurer 2)
National Honor Society 4
Student Rotarian 2, 3, 4
Key Club 4
Hyphonerian Editorial Staff 3, 4
(Editor in Chief 4)
Pep Club 1, 2, 3, 4
(President 4)
Track Assembly 3
Latin Club 2, 3
(President 3)
Science Club 2, 3
A. F. S. 2, 3, 4
(President 4;
Publicity Chairman 3)

TECCA WILGING
Academic
Class Officer 1
(Secretary)
V. V. 4
V. V. Committee 4
Executive Committee 1, 2
Class Play 4
Prom Committee 1, 4
Homecoming 3
(Attendant)
Student Council 1, 2
Y-Teens 1, 2, 3, 4
Manhigan Editorial Staff 4
Manhigan Business Staff 1, 2, 3, 4
Pep Club 1, 2, 3, 4
(Executive Committee 3;
Treasurer 4)
"M" Section 3
Cheerleader 2, 4
(Co-Captian 2)
Track Assembly 4
(Attendant)
Concert Choir 2, 3, 4
-(Secretary 3, 4)
Girl's Choir 1, 2
(Secretary 1, 2)
Y. F. C. 4
G. A. A. 1, 2
J. A. 2
(Secretary)

INGRID WILHELM
Academic
Executive Committee 3
V. V. 4
V. V. Committee 4
(Script Chairman)
Class Play 4
Prom Committee 3, 4
Student Council 4
Y-Teens 3, 4
Hyphonerian Editorial Staff 4
(Column Editor)
Pep Club 3, 4
"M" Section 3, 4
Office Assistant
German Club 3, 4
(Vice President 3;
President 4)
Science Club 3, 4
Y. F. C. 2
Prince of Peace Contest 4
Altrusa Club Contest 4
A. F. S. 3, 4
(Treasurer 4)
Medical Club 4
(Secretary-Treasurer)
Chess Club 4

BOB WILKINS
Business
Baseball 1, 3

PAT WILKINS
Academic
Varsity Varieties 4
V. V. Committee 4
Prom Committee 3, 4
Y-Teens 1, 2, 3, 4
Manhigan Editorial Staff 3, 4
(Typist 4)
Pep Club 1, 2, 3, 4
"M" Section 3, 4
Concert Choir 2, 3
Girl's Choir 2, 3
German Club 3
Future Teachers 3
Science Club 4
Red Cross 3, 4
Y. F. C. 3, 4
J. A. 3
A. F. S. 3, 4

MARY WILLIAMS
General

TERRY WILLIS
General
Executive Committee 2, 3
Prom Committee 2
Pep Club 1, 2, 3, 4
Golf 3
Vocational Club 2, 3
D. C. T. 4
Chess Club 3

JULIA WILSON
General
Red Cross 4
A. F. S. 4

JERRY WINBIGLER
General
Executive Committee 2
Varsity Varieties 4
V. V. Committee 4
Class Play 4
Student Council 1, 4
Pep Club 1, 2, 3, 4
Band 1
Drum Major 1
Office Assistant 4
J. A. 4

MELVIN E. WISEMAN
Vocational
Student Council 3, 4
Pep Club 3, 4
Y. F. C. 3
Vocational Club 3, 4
(President 3, 4)

PAT WOODS
General
Girl's Choir 1, 3

DONNA JANE WORNER
General
Varsity Varieties 4
V. V. Committee 4
Prom Committee 1, 2, 3, 4
Homecoming Committee 3
Y-Teens 4
Pep Club 1, 2, 3, 4
"M" Section 4
Office Assistant 4
Track Assembly 4
A. F. S. 4

JOHN WRIGHT
Academic
Homecoming 3
(Escort)
Student Council 4
Hi-Y 1, 2, 3, 4
Band 1, 2
Football 1, 2, 3
Basketball 1, 2, 3, 4
Track 1, 2
Baseball 3, 4
Concert Choir 1, 2, 3, 4
(Sergeant at Arms)
A. F. S. 3, 4
Varsity "M" Club 3, 4

ROBERT L. YARGER
General
Pep Club 1, 2, 3, 4
Baseball 1, 2, 3, 4
Vocational Club 4
D. C. T. 4

TOM YARGER
Academic
V. V. Committee 4
Pep Club 2, 3, 4
Baseball 1, 2, 3, 4
Concert Choir 2, 3, 4
Boy's Choir 1
Latin Club 2, 3

CONNIE YARMAN
Academic
V. V. Committee 4
Y-Teens 1
Pep Club 1, 2, 3, 4
"M" Section 4
Office Assistant 2, 3, 4
Track Assembly 4
(Attendant)

RICHARD YARMAN
Business
V. V. Committee 4
Student Council 2
Football 1, 2
Track 1, 2
Audio Visual 1, 2, 3
J. A. 2, 3, 4

DAVE YOUNG
General

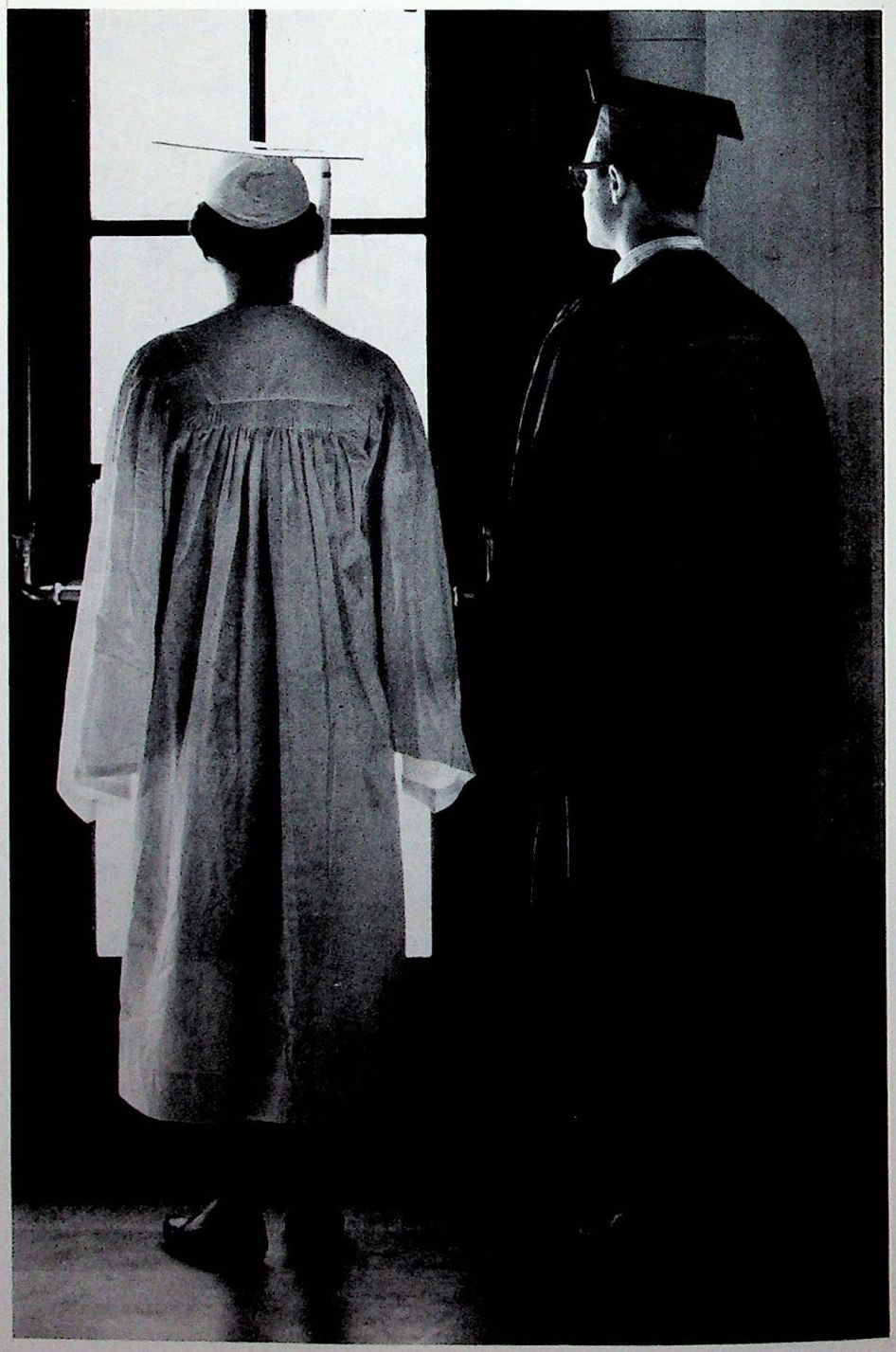

The final step.

DEB "63"

Peg

Pally Allen

Henry Bowser

Karen Bauer

Tim Brunner

Glenn R. Langford

Bill Cahill

Charlie Brown

Clyde Coe

James Cox

Don Case

Karen Conroy

Linda Berry

"Peg Adams"

"Lodge Lover"

Bow Cup

Sandra L. Bower

Mary Jo Burbank

Diane Bachel

Rebekah Viola

Sue Bell

Sue Benzin

JEAN BRYNER

D.B.

"BARBIE"

Eddie Allen

Harold F. Burrell (Crater)

Phyllis Scott

Joan Sheridan '64

Ramona Beach

Ronnie

Vern Bradley

Broadway Brownhouse

Tom Thus

Gerald A. Barr

Judy Brubaker

Linda Clive

Nicola Butler

Paul Gindrich

Doug Bulstein "1964"

Margie Blake "Poor nut" '64

Yolanda Cox

E.E.A.

Y.A.C.

Dick Ferguson

Marci

Jackie Haynes

Alfred Foster

Shirley Haynes

Joyce Vestal

Zelma Lane

Carolyn Johnson

Danny Frost

Joe Arthur Lanwick

Richard Ferguson

Howard Forrest

Carolyn Jordan

Carol Shade

Nella Hill

John Enderle

Carol Davis

Alan Gregg

Bill Foster

Jim Dougherty

Edward Dill

Ken Griffith

Kay Griffith

Thomas Klavis Jr

William Delo

Duane Davis

Beverly Harper

Muriel Ford

Jo Ann Fletcher

Carol Hill

Pauline Hilu

Willie Gardner

Joanne Haeum

Sandy Grandstaff

Barbara Hagzay

Fred Geiger

George Ford

Wes Enlow

Carol Gee

Joyce Jester

"Ringo" Ferguson

Nancy Duck

Carl Dinger "Ding Dong"

Willard Jackson

Karen Holmes

Judy Hesselden

Vicki Faber

Bill (Tobey) Dexton

Jerry St. Griffin

Marci

"64" The Best "64"

Patti Klein

Yvonne Luhen

Rick Marvin

Joyce Keller

Grover McGinty

David Hibbard

Judy Morris

Janice Kline

Martin "64"

Donald "Stiff" Howard

Carol Kerr

Donald Jefferson

Judy Myers

Frank Kopcal

Connie Wachly

Paul Hanson

Anna Mills

Betty Meredith

Willie Hawthorne

Jerry Kloffer

Ed Blackledge

Paul Modiano

Joel McDowell

Rosie McCarter

Yoga Saborda

Susan

Larry Petersenberger '64

William Martin

Sandra McCarter

David Paul Johnson

Joyce McCallan

Gerald Patterson

Laura Kisch

Adrianna Mapes

Peggy Ann Kochich

Charles Hardings

Diana Lawhun

Patricia Karamzski

Paul Kiehn

Donald Hoff

Annie Jester

Lodonna Magfat

John Hoover

Roger Hipp

Meredith McCoy

Dale Heimberger

Diane Meister

Nancy King

Gregg Kerr

James Hall

Richard Knackstedt

(Yogi)

William F. Jenkins "64"

Carol Mastick

Zona Kouetzer

Jerry Johnson

Bill Owings
Nancy Lampsel
Carolyn Salyers
Larry Pete "64"
Rodney Moore
Karen Nabiel
Larry Marsh
Dana Sheller
Kathy Sanders
Betsy Stephens
Kena Sue Richard
Carol Rooks "Rockie"
Janice Pfahler
Robert E. Pound
Bob Muth
Joe Pratts
Steve Pantsbaugh
Donnie Smith
Pat Rodgers
Gaye Radshaw
Rabbitt
Ross
James Blankenship
Robert Perkins
Frederick Caldwell
Lee Robertson
Tom Rabal
Walter Pott
Pat Patton
Ron H. Merrill (1966 OT)
Michelle Sayers
Big Ike Haynes
Bob Nye
Cynthia Detan
Dean Palmer
Jackie Slaybaugh
Larry Peedy
Sandy Nobli
Joyce Seelman
Jayne Stephens
Johnny Mauricio
Jeanetta
Judy Shuler
Brenda Kirk
Tom Moore
Bo Harold Lindsay
Larry Sanders
E=mc²
Carol Rooks
Janice Pfahler
Tom Moore "Hatch"
Larry Marsh
Donnie Smith
Tom Rabal
Lee Robertson
Jackie Slaybaugh
Jeanetta
Judy Shuler
Joyce Seelman

G.S.

Ralfink

Big Big Jackie Haynes

/G.S./ Bob C.K.P. Thorpe

Marylee Williams

Ralph Lewis

Waltman Smith

Karen 9pm

Donna Williams

Donna Worner

Beverly Jean Thomas

Evelyn Smith

Becky Vnasdale

Jerri Welsh

"Rose" "Little ol' pastor maker" Yiman

Judy West

Betty Taylor

Bob Wilkins

Edie Tullis

Jeanie Jarman

Pat Wilkins mom

Bob Wilkins

Jackie Williams

SSBCBS

Yogi

Ron Steinside

Schmidt

George Fallen

John N. Wright II

David William Sistek

Fred & Tamper Bob Yager

Julia Wilson

Dan Thorpe

Jeanne Smith

Tucca

GEORGE

Jerry Lucas

Dick Whitney

Joan L. Todd

Ron Steiner

"Hoagy" Bob Horn

Lassie for Pres.

Tucca Stubing

Mellow! M-W-A-H!

Tyger "64"

Art Swanson

Jerry Coughman

Joseph V. Stipe

Tom Yager

James H. Strong II

Jack Thomas (DARO)

Au H_2O

RFK 64

we want NIXON

vote for L.B.J. - "64"

"YODY"

Nancy Mason

Jeanne Vermillion

Linda Turner

Ken Cuscelitis

Bill Scott

Lorraine Uraschel

Pat Thompson

Jerry Windlinger

J.A.W.

John Fitzgerald Kennedy

May 29, 1917--November 22, 1963

35th President of the United States

WITH RESPECT

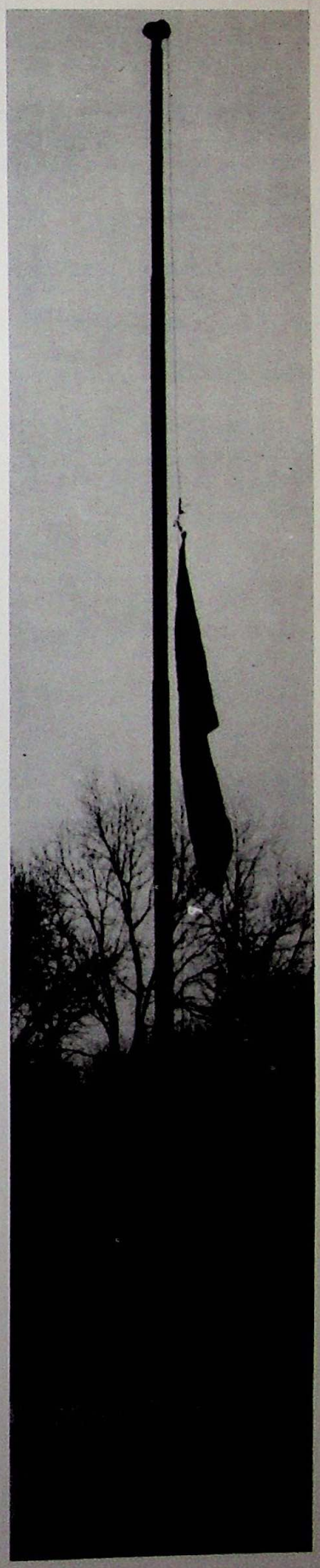

This year our country suffered a great loss in the death of its leader, a young and vibrant man. A dismal state of shock and apathy fell over the bereaved nation and the entire world as all peoples joined hearts in sympathy. Our words cannot express the greatness of this man, who not only served his country well, but also gave his life for it. His famous words will be quoted many times as a guide for Americans, both young and old: "Ask not what your country can do for you--Ask what you can do for your country."

There is still significance for our own generation in this solemn dedication by Henry Wadsworth Longfellow:

Thou, too, sail on, O Ship of State!
Sail on, O Union, strong and great!
Humanity with all its fears,
With all the hopes of future years,
Is hanging breathless on thy fate!

IN RECOGNITION

Throughout the year we worked to put together a book which would hold memories for each student in the school. We tried to represent, in one way or another, each activity from the first day in Senior High for the sophomores to the time of graduation for the seniors. Looking back, as through windows, we can see the past year and looking ahead we can dream of the future and all we want it to hold for us. We hope we have recalled some special moment or event for you to remember.

Much credit goes to the following for giving their professional help in producing this book:

Armen Studios

Buell-Kraft Studio

Smucker's House of Portraits

Ohio School Pictures

General Litho Plate

The Richland Printing Inc.

S. K. Smith Company

Forest Hill Company

John Enderle

Marci Harden

3 1657 01443 5879

MANSFIELD/RICHLAND COUNTY PUBLIC LIBRARY
3 1657 01443 5879
REFERENCE